Forecast—Rain, continuing mild

(Details on page 2)

The Daily Colonist. ISLAND

Vancouver Island's Leading Newspaper Since 1858

NO. 51—NINETY-NINTH YEAR — VICTORIA, BRITISH COLUMBIA, SUNDAY, FEBRUARY 10, 1957 — 10 CENTS DAILY 14 CENTS SUNDAY — 60 PAGES

Trustees Rush to Revise Program — March 9 Balloting Still Planned

Cut Down School Building By-Law Government Tells Victoria Board

Valentine Fun Begins

Fun of Valentine's Day began for five-year-old Susan Mary Newbold, 531 Fraser, the minute she started cutting out the cards she will deliver to her young friends on Thursday.—(Colonist photo by Jim Ryan).

Stick to Essentials Says New Ruling

By JUDY GRAHAM

A two-year cut must be made in the term of the Victoria school board's $5,600,000 school building referendum to make the five-year program conform with a new provincial government ruling.

In a surprise move yesterday the department of education advised all B.C. school boards that, for the present, building programs for new schools must be for a period of "not more than three years."

The government directive called on school boards to take a second look at their building programs to make sure they stuck strictly to essentials.

The federal government's "tight money" policy was cited by provincial authorities as one of the factors involved in the new policy restricting building programs.

The school board will meet early this week to revise the five-year plan it intended to place before the ratepayers on March 9. The plan was turned down by voters in the December elections.

"There is good reason to believe that the revised plan for the period of 1957-60 can be prepared for government approval in time to put it before the voters on March 9," John Gough, Greater Victoria senior school inspector, said yesterday.

The board has no idea what reductions will be made in the total amount of the referendum.

"There is no reason to believe that it will be three-fifths of the present total," Mr. Gough said.

"While some cuts will be effected, the total amount of these may not be unduly large because, in the original plan, it was anticipated that the bulk of the building would be required during the first three or four years," he said.

"We won't be able to fit all the projects in but we have no idea which will be cut out," he said.

First Projects Listed

First projects planned in the current program were a $672,900 addition to Oak Bay High School, a new Esquimalt High School costing $926,000 and a new Gordon Head High School costing $886,200.

New elementary schools planned were Hampton, Shelbourne, Uplands and Lake Hill. Major additions were for Mount Douglas High School, Lansdowne, Oak Bay and S. J. Willis Junior High Schools.

Legislation is expected to be introduced by the government giving school boards extended borrowing periods wherever conditions necessitate.

This will mean that if for reasons of labor or material shortages the program is not completed in three years, the boards will have borrowing authority for another year to finish building.

The department of education has also indicated that it will not approve replacement of any existing school facilities that are usable and structurally sound.

"We don't think it is a good idea to do away with existing facilities in view of the increasing school population," said Education Minister Leslie Peterson.

This will not apply to additions planned to accommodate classes now being taught in school auditoriums.

The department asked the schools to re-assess their needs carefully and build only accommodation that is essential because the unprecedented expansion in the province is causing great demands on labor and materials.

The present federal government "tight money" policy is also one of the reasons for the new ruling, said Mr. Peterson.

"The bond market is not favorable because of the tight money policy," he said.

"But we don't want to restrict schools where they are required."

Don't Rush Changes

One of the main reasons, he said, is that it is easier to judge accurately the needs in a three-year period than to project the needs of increased school population in a five-year period.

Mayor Percy Scurrah said he did not want to see the board rush changes in the building program.

"They should change the date from March 9 because they will have to go through all the program and decide what is needed in three years," he said. "Surely it is not necessary to have the voting on March 9."

He said if the date was moved, the vote on the new firehall would not be held then.

"We decided on that date because of the school referendum and it makes no difference when we vote on the firehall," he said.

Reeve A. C. Wurtele of Esquimalt said the ruling was "disappointing."

"School boards must plan well ahead, especially for acquiring land for future schools," he said.

Oak Bay Reeve Fred Norris said the three-year plan was a good idea.

"We will know more accurately what is needed in three years," he said.

The revised plan should be much more presentable to the voters, Reeve Arthur Ash of Saanich said.

"I have felt all along that we should take another look at the plans, and this will be a good chance to do it," he said. "The board must let the public know what the whole program entails."

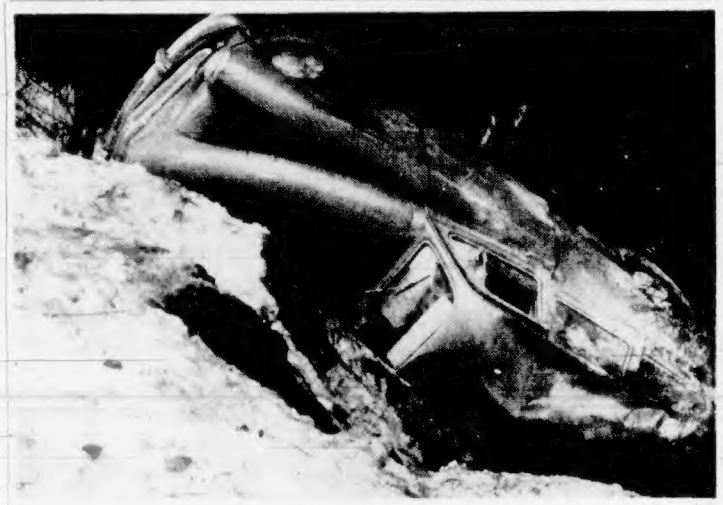

Ice Flips Car, Injures Mother

Ground-level freezing on stretches of Patricia Bay Highway caused this car to overturn in the ditch yesterday morning, resulting in a police warning to overnight motorists to be wary of ice slicks.

Resting comfortably in St. Joseph's Hospital, Mrs. Laura Bitten, 25, RR 1, Saanichton, suffered shoulder injuries in the accident near Beaver Lake. Her 2½-month-old daughter, Ann, who is staying with her mother, was uninjured. — (Colonist photos by Jim Ryan.)

Hit-Run Opens Bank

Police were combing Greater Victoria this morning for a hit-run car that crashed in through the front doors of the Colwood branch of the Royal Bank shortly after 11 p.m., then backed out and sped away, badly damaged. The crash left the bank wide open until police had it boarded up.

German General Claims

Battle of Britain Sideline to Hitler

OTTAWA (BUP)—The greatest tactical mistake in the World War II battle of Britain was that "it was not a battle against Britain and about Britain" and Hitler had no "intention of beating Britain," West Germany's new air force chief, Lt. Gen. Josef Kammhuber, said yesterday.

The World War II German flying ace and full general commanding Hitler's night fighter squadrons in Europe and North Africa was speaking during a news conference.

Kammhuber and his staff are in Canada for top-level military talks and an inspection of Canadian fighter and training installations.

What was Hitler's mistake in the Battle of Britain? he was asked.

"Greatest tactical mistake was that it was not a battle against Britain and about Britain. The decision of Hitler to concentrate all armament efforts for the war against Russia was made and given to the competent authorities on July 31, 1940, while the Battle of Britain took place in August and September of that year.

"Hitler had no intention of beating Britain and he didn't give any preference to the production of fighter aircraft, but instead all the strength was thrown in for production for the army so that he could attack Russia."

Kammhuber added that all of the German fighter aircraft used in the Battle of Britain were those left over from the French campaign.

ADOLF HITLER

Georgi Snipes at Ike

Wartime Buddies Drifting Apart

By EUGENE LEVIN

NEW DELHI, India (AP)—Soviet Marshal Georgi K. Zhukov came yesterday to a public parting of the ways with President Eisenhower, his old soldier friend. He declared the Eisenhower doctrine for the Middle East "is a step toward war."

The touring Russian defence minister, who got acquainted with Eisenhower in the Second World War campaigning that crushed Nazi Germany, voiced his criticism to reporters at a cocktail party.

"Eisenhower is my old friend as a soldier," Zhukov said, speaking with apparent deliberation through an interpreter. "I do not know what is left of him as a soldier—whether he is still the same man."

The broad-chested Soviet marshal said he did not know whether Eisenhower really is the originator of the new American attitude on Middle East affairs.

"But it is meant for interference by using American capital in the Middle East militarily and economically," he said. "It is a new edition of the old colonialist policy . . .

"We are sure this anti-peoples Eisenhower policy will be rejected by the Arabian peoples and that the Arabian peoples will find what policy corresponds to their interests and who are their real friends and who their masked enemies."

MARSHAL ZHUKOV
". . . my old friend"

Inside Today

	Page		Page
Car Corner	5	Editorials	4
Tony Emery	7	Financial News	12
Entertainment	6, 7	G. E. Mortimore's Column	2
Voice of One	12	Garden Notes	2
Do-It-Yourself	13	Radio Programs	21, 22
★ ★ ★		Social	16, 17, 18
Classified	21	Sport	8, 9, 10
Comics	20	Television	23
Crossword	20	Theatres	6, 7
Contract Bridge	20	Tom Taylor's Column	4

Make Your Child Work Jailer Advises Parents

VANCOUVER (CP) — Parents should make their children work and stop being "inconsistent sentimentalists," Hugh Christie, warden of Oakalla Prison, told Vancouver Parent-Teacher Council at its fifth annual dinner conference Friday night.

"You are doing a child an injustice if you do not make him work, push him and challenge him. If he does not learn how to face problems as a child he will not know how to face them as an adult."

He advised parents that any child over 10 needed "a friendly jailer" as well as abundant love and understanding.

ALL ABOARD

With G. E. Mortimore

"TIGHT money" is throwing thousands of builders out of work, preventing people of modest means from owning homes.

The government portrays itself as a strict but kindly grandmother, making us swallow our medicine for our own good, even though we may hate her for it.

In fact some government partisans are working themselves up a real martyr complex. "Old Grandma is doing her duty by you ungrateful peasants, even at the risk that you will get mad enough to toss her out of the house, next election," they say.

"So drink up your anti-inflation medicine, and remember that Grandma knows best. You should thank her, instead of grinding your teeth like that."

However, they forget to mention one thing: If we are sick from inflation, we got that way by eating Grandma Ottawa's cooking.

* * *

The government itself took off curbs on consumer credit for political reasons, and helped launch us into inflation. The government itself, by spending money on a gigantic scale, and by encouraging all the people to go in debt up to their ears, helped bring on the very disease that it now pretends to cure, with such an air of virtue.

Now that Grandma has discovered her mistake, we are supposed to pretend the whole thing was our fault, take our medicine, and feel sorry for the old hypocrite into the bargain.

And anyone who says she is wrong must be a demagogue, a rabble-rouser and a naughty boy.

The medicine is pretty unpalatable, too.

* * *

Is there an economist in the house? There is a suspicion that the pinch on housing loans will make the situation worse rather than better. To change the figure of speech, it seems like clamping the brakes on one wheel only.

Because houses are difficult to build, the price of houses is going up. Rents are going up.

In other sections of the economy—government and big business—there is no halt to spending. The little man is still living beyond his means, because of ruinously high prices.

The rich are still getting richer, and the poor are still getting poorer. However, another shot of Grandma's Syrup-and-Wormwood Remedy may make us perk up. We'll see.

Sailors Try Ships of Desert

Lt.-Cmdr. P. J. Sands of Victoria, right, deputy supply officer of HMCS Magnificent, was among those who formed the "Canadian Naval Camel Corps" during a UN-arranged tour of Cairo. With him is Cmdr. H. C. Ledsham of Toronto.

By Koran and Sword

This King's Friends Need No Enemies

KING SAIF EL ISLAM AHMED

ADEN (BUP)—It has been said that those who have the King of Yemen for a friend don't need any enemies.

This may be a rather sinister evaluation — But king Saif el Islam Ahmed is a rather sinister man. A tyrant, a despot, an absolute ruler in his own land in southern Arabia, Ahmed is more like a man out of the pages of the Arabian Nights. A Roman soldier of the Persian conquest era would recognize this man.

But perhaps that should not be so surprising. For if Ahmed is a remnant of an ancient age, so is the country he rules; it has changed little in 1,000 years.

Now Ahmed, ruler of a land about the size of Nebraska on the eastern shore of the Red Sea, has laid claim to another piece of territory half again as large—the adjoining British protectorate of Aden.

There is little good that has ever been written about this black-haired, black-bearded man who wears flowing robes and a big turban and rules 5,000,000 Arabs. He is a leader of warriors, a fine soldier and an excellent horseman.

He lives by the Koran and the sword—with a few added accoutrements from today's world, such as sub-machine guns. In fact, he became king of Yemen simply by staying alive.

There was a time when he was 57th in line of succession. But 30 members of his family have fallen before assassins—including his father and three brothers. To secure his position of absolute ruler, he also had three other brothers executed.

Ahmed holds a firm grip on the loyalties of the tribal leaders in his domain by a simple expedient. From each he seizes sons or other relatives and holds them hostage to guarantee the good behavior of the tribal leaders. But he has some compassion. He rotates the hostages. None is held for more than a few years at a time.

One of the brothers Ahmed executed went down before the sword as a result of an army attempt to overthrow the king and put the brother on the throne. That was less than two years ago, and it almost succeeded.

In April, 1955, tough, Iraq-trained Col. Ahmed Thalaya, backed by some 600 soldiers, surrounded Ahmed's summer palace at Taiz and demanded Ahmed's abdication. Ahmed, inside with his harem, about and an arsenal of weapons, stalled for time.

He agreed to abdicate if his son, Badr, could succeed him. But Col. Thalaya told him the new king would be his brother, Emir Saif el Islam Abdullah, the 48-year-old foreign minister who once represented Yemen at the United Nations.

Ahmed remained in his palace while Abdullah went about forming a government.

But although confined, Ahmed was not idle. He broke open the royal treasury and secretly began buying off Col. Thalaya's soldiers who were besieging the castle. After five days, Thalaya had only 40 soldiers left.

Ahmed and his 150 guards went to the roof, set up their machine guns and opened fire on the remaining besiegers. Twenty-three rebels were shot down and Col. Thalaya gave up. Abdullah was taken off to a dungeon and later executed. Col. Thalaya was captured, led into the square in front of the palace and publicly beheaded.

And that's why King Ahmed of Yemen has few enemies.

Petition to Queen Blocked

Indians Asking For Protection

'We're Not Ready to Live In Pale-Faces' World'

OTTAWA (CP) — Alberta's Indians, in a petition drafted for submission to the Queen and stopped here said they do not want to be forced to live in the "pale-face" world until they are ready to earn a living in it.

The text of the petition, sent by the Indian Association of Alberta to Governor-General Massey for forwarding to Buckingham Palace, became available here Saturday. Mr. Massey subsequently turned the document over to Citizenship Minister Pickersgill as the cabinet member responsible.

Mr. Pickersgill told Parliament Friday the government does not intend to forward the petition, on advice by F. P. Varcoe, deputy justice minister, that he is not required to take "any action in respect of the matters petitioned for."

WON'T RELINQUISH RIGHTS

The petition was forwarded to Mr. Massey by Calgary lawyer Mrs. Ruth L. Gorman, who said in a covering letter that it was decided upon at a special meeting by all the chiefs and representatives of the tribes of the Alberta Indians. It maintained that a 1951 Indian Act revision changed the Indians' status.

"By a special law that governs us," it reads, "we are barred the right to vote unless we will relinquish or abandon our treaty rights. This we do not wish to do." Recalling that their ancestors signed treaties with Queen Victoria in 1876 and 1877 under which 100,000 square miles were turned over to the crown, they said they were guaranteed that "as long as the sun shall shine and the rivers flow" descendants would receive $5 annually and permission to live and hunt on reserves set aside for them.

Under the 1951 revision "the definition of a treaty Indian has been materially changed, so that Indians who from the signing of the treaty, up to 1951, were considered treaty Indians are no longer considered Indians, and as a consequence lose the privileges and rights that were fundamental to treaty."

VICIOUS EFFECTS

Listing what it calls "vicious effects" of interpretation of the new act, the petition says:

"If any of our ancestors had white blood in their veins, or if our marriage customs varied from the white man's, or if any of our ancestors at any time signed for scrip, or if they did not properly join the tribe in a technical sense, we, their descendants, are now deemed to be non-Indians and are being ejected from our ancestral homes, the reserves.

"These ancestral homes were promised to us by your great-great-grandmother, whom we have always called 'our great white mother from over the seas' and with whom in good faith we signed the treaty.

"At the time of the signing of the treaty such things were never considered or contemplated as being a bar to signing the treaty and if they had been, probably no treaty could have been signed."

HONORED BARGAINS

It says the Indians honored the treaties, lived on the treaty lands and, "as we promised," lived in peace. Many had borne arms to defend the Queen's grandfather and father.

"We feel that we are not as yet prepared or trained to enter the world of our pale-face brethren. It is our eventual hope that we may do so, but we do not wish to be forced out of treaty until we are ready. We fear for our children, whom we feel we cannot support and maintain at this time, if we must leave our reserves.

"As loyal and devoted subjects, who have no voice of our own, we are asking you to intercede on behalf of us, your humble subjects.

"We do not ask you to intervene or interfere with any court decisions. As our Queen, the final sources of justice, and the descendant of that Queen with whom we signed our treaty, we only ask you to instruct your ministers to ensure that the treaty will be respected and preserved."

Mr. Pickersgill told Parliament Friday the petition sets forth arguments already advanced and dealt with on other occasions and that he plans to reply to Mrs. Gorman himself.

Opposition Leader Diefenbaker said the matter appears to be "just another example of the minister taking upon himself, and arrogating to himself, a power of censorship which he does not possess."

Eyeglass Hearing Aid with SLENDER FRAMES!

THE NEW RADIOEAR

"Lady America" for women. Model 840 for men.

No thick temples, yet it's a full-powered hearing aid for all but the severest hearing losses.

Choice of eyeglass frames in many styles and colors.

Famous full-power Radioear hearing—lifelike—comfortable—and now at ear level.

An improved circuit gives this instrument great stability and economy of operation.

You are invited to try this eyeglass aid without obligation.

VICTORIA HEARING-AID CO.
326 Yarrow Bldg.
625 Fort St.
B. S. H. TYE

HOW TO FIGHT ASTHMA

Sufferers may now escape from severe coughing, wheezing, sneezing and difficult breathing during Asthma, Bronchitis and Hay Fever attacks by taking scientifically compounded MENDACO. Quickly helps relax bronchial tubes and remove choking phlegm. This aids freer breathing and sounder sleep. Get MENDACO at druggists. Feel fit again.

Garden Notes

Kill Bindweed In the Spring

By M. V. CHESNUT, FRHS

Bindweed Control (A.H.C., Victoria). Bindweed (wild morning glory), can be killed off chemically even though it is growing all through your private hedge. A mixture of 2,4-D and 2,4,5-T works very well on bindweed, and this may be purchased under such names as Brushbane and Brush-Kill.

The best time to treat the weed is in the spring, soon after the shoots have emerged from the ground, giving just enough to wet the leaves without much drip on to the ground. Keep the sprayer nozzle low so as to avoid the hedge foliage.

If bindweed is to be treated later in the year, after it has made some growth, the best way is to paint or swab its leaves with the weedkiller, or dunk the growing points of the vine in a wide-mouthed jar of the solution. The foliage will absorb the poison and carry it down to the roots.

Fertilizers Values—(W.P., Glen Lake). The water in which vegetables and other foods are cooked is a valuable addition to your compost heap, and the party who told you this was a waste of time is quite wrong.

The most powerful liquid fertilizer I ever made was by dumping lawn mowings into a rain barrel and using the brew on my plants. Not that I can recommend this technique—the awful smell of the stuff puts it beyond the pale!

I think your soups, stews and gravies should have first call on the vegetable water, but there is no better place to utilize the excess than around your plants and on your compost heap.

Supercrop Cucumber—(H. A. B., Victoria). Thank you very much for your detailed report on the crops from your Colonist cucumber seed last year. Personally, I don't think fertilizer alone is enough for cucumbers—the texture and moisture-holding capacity of the soil is all-important, and I am sure you would have had even better results if you had used large amounts of old manure or ripe compost in the planting sites.

Flowerless Peony (R.M.F., Sidney). Some peonies take quite a long time to get settled down, especially after being planted or transplantest in the spring instead of late summer, and it is possible that yours haven't become acclimatized to their new home, or are sulking over being moved at the wrong time of the year.

Another possibility is that your plants become infected with Botrytus disease each spring. This doesn't affect the foliage, but the buds rot or dry up and fall off while no bigger than marbles.

To be on the safe side, keep the peony bed scrupulosly clean through the winter—no dead foliage, no winter mulch, no fallen leaves or twigs—and the shoots watered with Orthocide as they emerge in the spring. Use this fungicide at the rate of eight teaspoonfuls per gallon of water, and repeat 10 days later.

Still a third possibility is that your peonies are planted too deeply. The buds on the top of the roots should be exactly two inches below the soil surface—any deeper planting will inhibit blooming.

A Weigela shrub should be pruned immediately after flowering. Full directions are on your Colonist pruning leaflet under the name of Diervilla, which is a synonym for Weigela.

Stall Needs Food

The need for food donations is greater than ever before, Mrs. E. E. Harper, director of the surplus food stall, said last night.

"With so many people being laid off work, we have many more large families on our list," she said.

She said food of all types is needed, and cash donations, too. A special appeal is beng made to persons who have extra vegetables they could donate.

Anyone able to make donations to the stall, which will be held Saturday, should phone 3-0974 for information or to have goods picked up.

Donations may be left at McMorran's Pavilion at Cordova Bay, Graham's Grocery on Pat Bay Highway near Elk Lake, McNutt's Grocery on Wilkinson Road, and Victoria Meat Market at Broad and Johnson.

Nanaimo Legion To Help Youth

NANAIMO — Youngsters in Nanaimo will get support from Nanaimo Branch No. 10, Canadian Legion, this year, it was announced at Thursday's meeting. The Legion sports committee will provide incentives for playing hockey, softball, soccer and baseball.

Bligh Rites Monday

Funeral services for James Frederick Bligh, Jr., will be held at Sands' funeral home at 3.15 p.m. Monday.

Mr. Bligh died Thursday when a car he was driving was struck by a train on the outskirts of Edmonton, where he was living.

Born in Victoria, Mr. Bligh was educated at Victoria West, Lampson Street and Esquimalt High Schools.

He is survived by his widow, Catheline; a son, James, and daughter, Geraldine, all of Edmonton; his parents, Mr. and Mrs. James Frederick Bligh, Sr., 812 Colville Road, and three sisters.

Rev. J. E. Roberts will officiate. Interment will be in Royal Oak Burial Park.

Instruments Feel Tremor

Seismograph at the Dominion Astrophysical Observatory in Saanich recorded an earthquake of "moderate" intensity about 500 miles southwest of here at 8.40 a.m. yesterday.

The tremor, which lasted about 30 minutes but was not felt on land, probably occurred off the northern California coast, officials said.

Directors Named To 'English Union'

Appointed honorary directors of the English-Speaking Union of the Commonwealth, Victoria branch, at a meeting Friday were Seth Halton, Sen. Nancy Hodges, Stuart Keate, E. H. B. Kee, Maj.-Gen. G. R. Pearkes and J. C. Scott-Harston.

1957 DODGE
PRICED WITH THE LOWEST
ROAF MOTORS LTD.

This Week's Special
Spotless
SKIRTS 39¢
Dry Cleaned Fee Dr

DUE TO THE PASSING OF
MR. LORNE CAMPBELL
Clear View Bakery, 767 Fort St.
and Campbell's Bakery, 3947-B Quadra St.
WILL BE CLOSED MONDAY
FROM 1 P.M.

FREE PARKING
For the Convenience of Friends Attending Funerals
We Have Arranged for
FREE PARKING AT LOT, NEXT TO CHAPEL GARDEN
Ask for Your Check From Parking Lot Attendant
HAYWARD'S CHAPEL
Est. 1867 734 BROUGHTON Phone 3-3614

NEW "FLAIR" PATTERN
by 1847 Rogers Bros.

42-Piece Service for 8

Only $89.95
Including Blond or Mahogany Chest

42-Piece Service of Flair Matching
ENGLISH DINNERWARE
Open Stock and Serving Piece Available

Flair Dinnerware Available with the purchase of any 1847 Rogers Bros. pattern.

All 84 Pieces, only $90.95

LITTLE & TAYLOR
Registered Jewellers — American Gem Society

1209 Douglas (Scollard Bldg.), Phone 4-5812

Take Greyhound's gay
Escorted Tour
to romantic New Orleans
MARDI GRAS

Join this fun-party aboard a "private" Greyhound coach! Spend 5 nights at Jung Hotel in New Orleans, with comfortable hotel stops each night en route. Price includes transportation, hotels, special sightseeing and gay banquets.

Extra! Exclusive Mardi Gras Ball! Tour includes re-enactment of the exclusive Krewe of Alphetas Masked Ball. Dinner, favors, programs, 23-piece dance orchestra!

Tour leaves Thur., Feb. 21
23 DAYS from SEATTLE
$384.95 plus $1.97 state tax

FREE! Mardi Gras Tour Folder
For fabulous vacation details, write, phone, or visit the Greyhound Travel Bureau. (Address check on coupon.)
Name
Address
City
Mail to

GREYHOUND TRAVEL BUREAU
405 BROUGHTON
Phone 3-1171, Victoria
OR SEE YOUR LOCAL TRAVEL AGENT

GREYHOUND

Weather Forecast

Feb. 10, 1957

Rain commencing in early morning, ending about noon. Cloudy in afternoon, clearing in evening. Remaining mild. Southerly winds shifting to westerly 35 in afternoon. Precipitation Saturday, .32 inch. Sunshine, 6 hours 54 minutes. Monday outlook, partly sunny and mild.

RECORDED TEMPERATURES

High 46 Low 36

FORECAST TEMPERATURES

High 45 Low 36

Sunrise 7.30 Sunset 5.27

East Coast of Vancouver Island—Rain commencing in early morning, ending about noon. Cloudy in afternoon, some clearing in evening. Remaining mild. Southerly winds 25, shifting to northwest 25 in early afternoon. Monday outlook, partly sunny and mild. High at Nanaimo, 45.

West Coast of Vancouver Island — Rain early morning. Cloudy with a few showers during the day. Remaining mild. Winds northwest 30. Monday outlook, cloudy and mild. High at Estevan, 45.

TIDES AT VICTORIA
(Pacific Standard Time)

	Time	Ht.	Time	Ht.	Time	Ht.	Time	Ht.
	H.M.	Ft.	H.M.	Ft.	H.M.	Ft.	H.M.	Ft.
	High Water				Low Water			
10	8.04	9.2			------		16.03	3.8
11	10.18	9.0			------		18.50	2.4
12	4.47	8.7	11.34	8.8	6.56	8.6	19.21	2.2
13	4.45	8.6	12.40	8.6	7.32	8.0	20.15	2.2
14	3.51	8.7	13.41	8.6	8.27	7.3	20.56	3.5
15	3.47	8.9	14.41	8.3	9.18	6.5	21.36	3.1
16	4.18	9.2	15.41	8.6	10.11	5.8	22.17	3.9
17	4.50	9.4	16.48	8.0	11.05	5.2	22.57	4.9
18	5.26	9.5	18.01	7.5	12.02	4.8	23.37	5.8
19	6.03	9.6	21.18	7.1	------		13.08	4.3
20	6.40	9.6	23.30	7.0	0.14	6.8	14.08	2.8

TIDES AT POINT ATKINSON
(Pacific Standard Time)

	Time	Ht.	Time	Ht.	Time	Ht.	Time	Ht.
	H.M.	Ft.	H.M.	Ft.	H.M.	Ft.	H.M.	Ft.
	High Water				Low Water			
10	3.00	12.1	12.17	13.6	7.36	11.8	20.06	3.3
11	3.46	12.9	13.27	13.7	8.48	11.4	21.01	2.7
12	4.29	13.5	14.23	13.8	9.43	10.8	21.48	2.2
13	5.06	13.9	15.18	13.9	10.34	9.6	22.23	2.2
14	5.40	13.9	16.08	13.8	11.22	8.3	23.12	3.7
15	6.13	13.7	17.40	13.5	------		12.09	7.4
16	6.48	13.3	18.41	13.1	0.04	3.4	12.57	6.2
17	7.23	13.7	19.45	12.4	0.50	4.3	13.44	5.3
18	7.57	13.3	20.51	12.1	1.35	5.3	14.23	4.7
19	8.33	12.9	22.03	11.8	2.26	5.3	15.22	4.3
20	9.19	12.4	23.21	11.7	3.09	5.3	16.17	4.3

SAANICH INLET

To determine tides in Saanich Inlet area: For higher high water deduct 14 minutes; for lower low water deduct 35 minutes; for half-tides (those other than highest and lowest) deduct 32 minutes.

TEMPERATURES

	Min.	High	Precip.
St. John's	5	12	
Halifax	9	19	
Montreal	13	25	.43
Ottawa	9	24	
Toronto	21	38	.52
North Bay	19	34	.24
Port Arthur	14	33	.13
Kenora	7	33	
Winnipeg	11	18	
Brandon	3	27	.07
The Pas	-4	11	.01
Regina	9	23	Trace
Saskatoon	-3	19	Trace
Prince Albert	7	17	.02
North Battleford	-3	18	
Swift Current	13	35	
Medicine Hat	13	37	
Lethbridge	23	35	
Calgary	16	37	Trace
Edmonton	8	27	
Kimberley	19	38	.01
Crescent Valley	26	46	.16
Kamloops	5	39	—
Penticton	11	42	
Vancouver	36	48	.07
Prince Rupert	33	37	.21
Prince George	21	34	.02
Whitehorse	3	11	.04
Seattle	38	48	.28
Portland	40	50	.13
San Francisco		53	
Los Angeles	50	65	.01
Spokane	31	39	.01
Chicago	35	40	.60
New York	33	48	.40

'Subject' Approves Coronation

A hug for his "queen" is proud escort Hamish Redford's first reaction to the crowning of pretty Frances Rigby as Victoria College campus queen at the co-ed dance in the Crystal Garden Friday. Frances, 18, of 301 St. Lawrence, won the title over 10 other beauties. Her princesses are runners-up Julie Block, 1410 Harrison, and Joanne Rawlings, 75 Cook. — (Colonist photo by Ted Harris.)

Egypt Crisis

'Your Move' U.S. Says To Nasser

UNITED NATIONS, N.Y. (AP)—The United States is looking to President Nasser for a statement of Egyptian intentions which might help the UN get Israel out of Egypt.

Arab-Asian delegates at the UN Assembly who disclosed the American move said they were not certain that the Egyptian president would make any statement but they were absolutely certain he would not break the cease-fire with a military attack on Israel.

Israel, meanwhile, is holding fast to the Gaza Strip and the Sharm el Sheikh sector of the Gulf of Aqaba until she is certain her rights will be protected against any Egyptian attack. Some delegates said a statement from Nasser disavowing belligerent actions could be used to meet the Israeli demands for guarantees. They were pessimistic on getting this statement, however.

The question of Israel's withdrawal had the attention of the highest American officials. President Eisenhower had discussed it by telephone with Secretary of State Dulles from the president's vacation quarters in Georgia. President Eisenhower has expressed hope that Israeli will withdraw and has appealed to Israeli Premier David Ben-Gurion to do so.

CAIRO (Reuters)—The Egyptian newspaper Al Shaab said yesterday "the Suez Canal salvage operation will be suspended unless Israeli forces withdraw from Egyptian territory."

Al Shaab added: "The United Nations resolution last November called for a cease-fire, withdrawal of troops of aggressor nations and clearance of the Suez Canal.

"The cease-fire was carried out and salvage work in the canal begun on the basis that the withdrawal would be completed and Israel would comply with the UN resolutions.

"But Israel has failed to do so and is being encouraged by France and some other countries."

TEL AVIV, Israel (AP) — Israel shouted its defiance yesterday of UN demands to get out of Egypt.

Resolutions declaring "unremitting opposition" to the UN resolution were adopted at mass meetings in every principal city in the country.

Marching crowds shouted bitter protests against what they called the UN policy of "strangulation" against Israel.

More than 100,000 marched in Tel Aviv. Great crowds turned out in Jerusalem.

RARE ANIMAL

The Indian lion, which once roamed vast areas of India a few centuries ago, now numbers only 300 and is protected by the government.

BRAND NEW... GRAND NEW for Spring

EXCITING NEW ARRIVALS UNPACKED AT MALLEK'S

Every day sees new shipments of our wonderful Spring selection in Coats, Suits and Dresses. Our racks carry a delightful selection of Spring styles for just every occasion. Coats in the latest shades; trim suits, boxy or tailored, and dresses that include prints, sheers, gay shades and enchanting fabrics for your choice.

Budget Terms at No Extra Cost

Malleks

1212 DOUGLAS 2-8151

Budapest Down—Almost Out

Hungarians Cowed

BUDAPEST (UP) — The Communists yesterday scrubbed the date of Hungary's October uprising from the statue of patriotic poet and national hero Sandor Petoefi.

They rubbed out the red lettered "1956 x23" during the night, under cover of the darkness in which only Communist militia and Russians move in Budapest.

On the statue of Petoefi, who inspired Hungary's earlier uprising against oppression in 1848, only a blood-red smudge remained.

At the same time the Red flag of Communism appeared on the shattered monument to the Soviet air force on downtown Molotov Square.

SIGN OF POWER

It was a sign of the recovered power of the new Hungarian police state that it dared to hoist the Red flag and rub out the written reminder on the Petoefi statue of the moment when the Hungarian people arose.

The failure of the saddened citizens to react was just as eloquent.

Meanwhile, wholesale arrests continue. More than 80 so-called "counter-revolutionaries" have been rounded up during the last 36 hours.

Those held are charged with offences ranging from terrorism to escaping from prison.

Budapest, Europe's most beautiful capital, populated by Europe's most beautiful women and perhaps its bravest men, is down and almost out.

Two weeks in this city are enough to prove to anybody that the Russians rule.

They man the strategic heights of Buda where at night occasional bursts of sub machine gun fire from nervous sentries can still be heard.

They ring the capital discreetly, with garrisons on main roads 20 miles out of town.

They frequently stand near the parliament building or patrol the streets in innocent-looking trucks.

The Russians try hard, desperately hard, to keep out of sight.

The government is struggling desperately under close-watching Russian eyes to get things going again.

Despite slow-working, sullen hands in the factories and coal mines, it is forcing life, by weight of circumstances, to tick over again. Men have families to feed.

Canadian Immigration Friday Meeting Topic

Canadian immigration will be discussed at a meeting of the Greater Victoria Citizenship Council at 8 p.m. Friday in Spencer-house.

WHEN KIDNEYS Work Too Often

Are you embarrassed and worried by too frequent Kidney action during the day and night? This symptom as well as burning, itching passages, Backache, Strong Cloudy Urine, pressure over the Bladder, and Rheumatic Pains, may be due to Kidney and Bladder irritation. In such cases the very first dose of CYSTEX usually goes to work right now helping you these three ways: 1. Helps nature remove certain irritating non-specific germs in acid conditions. 2. Relieves Rheumatic Pains and tired, achy feeling due to colds. 3. By relieving and calming irritated Bladder tissues, it helps reduce frequent or smarting passages day and night. Get CYSTEX from your druggist today for quick help, under satisfaction or money back trial offer.

The FINEST DRUGS- The World Over

From the four corners of the earth come the drugs, anti-biotics, chemicals and botanicals that comprise our complete stock of prescription ingredients. They are here for just one purpose . . . to enable us to dispense immediately any drug or combination of drugs that your doctor may prescribe for you. Because the finest drugs the world over are present in our laboratory we are ever ready to provide prompt prescription service.

McGill & Orme LIMITED PRESCRIPTION CHEMISTS

Fort at Broad 4-1196 | Douglas at View 4-2222 | MAdical Arts Building 2-8191

February Sale

BEDSPREAD BONANZA

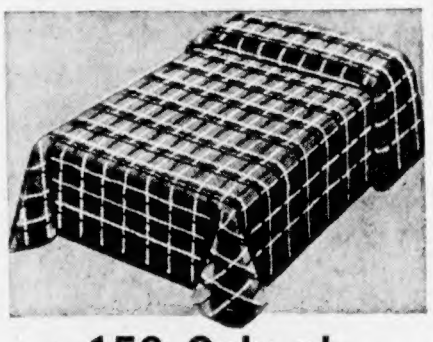

150 Only at GREAT BIG SAVINGS

Here are HOMESPUNS, HORNAILS, CHENILLES, NEEDLETUFTS and TEXTURES . . . a choice of 150 fine, colorful BEDSPREADS brought to you as a fabulous February Sale Saving!

Reg. 10.95 to 29.50

CLEARING MONDAY AT

5.95 to 16.95 each

Standard FURNITURE DENNYS OF VICTORIA

737 YATES ST. 2-5111

Standard FURNITURE DENNYS OF VICTORIA

we're proud . . .

of Our Connection with this AWARD-WINNING HOME in the 1957 Canadian Housing Design Council Competition

The Brentwood Home of Standard's Decorating Consultant Mr. Rowland deM. Brown

The Standard Furniture Company is proud of the fact that the home of their decorating consultant, Mr. Rowland Brown, has been selected a B.C. Regional Winner in the Canadian Housing Design Council Competition . . . an award made to builders in a competition to encourage the improvement of house design. The decorating and furnishing was done by Mr. Brown, using the complete facilities of the Standard Furniture Company, and the result achieved is proof of the ability of the man, and the firm, to provide today's most up-to-date furnishing and decorating service for contemporary or traditional homes.

Congratulations to the Builder . . . MR. ROY TIDMAN Sea Drive, Brentwood

Standard Furniture commends this local builder for his efforts in winning this great honor.

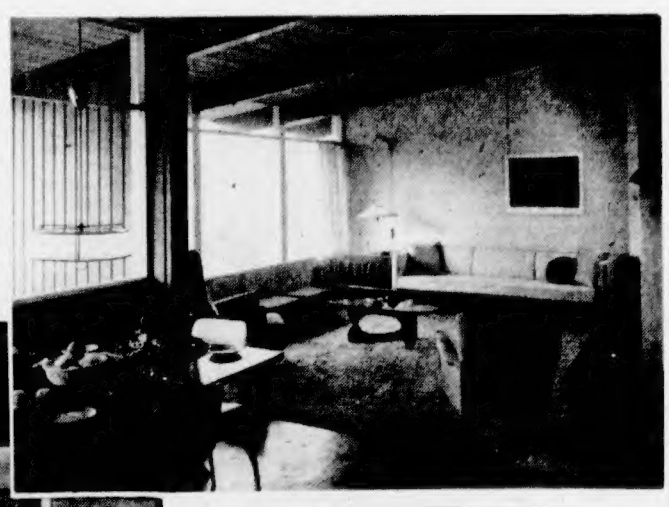

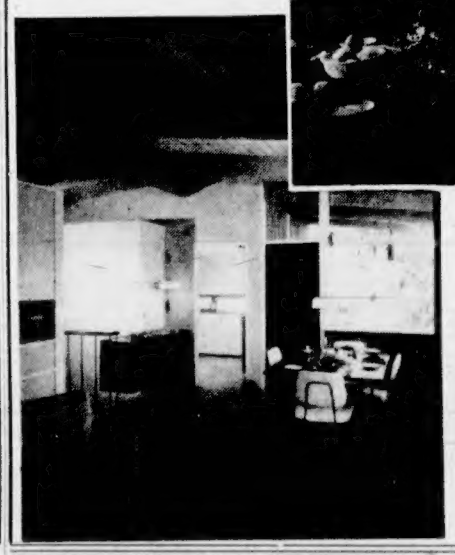

Standard FURNITURE DENNYS OF VICTORIA

737 YATES ST., VICTORIA — Phone 2-5111

1858 **The Daily Colonist.** 1957

AN INDEPENDENT NEWSPAPER, THE ORGAN OF NO CLIQUE OR PARTY

SETH HALTON, Publisher — SANDHAM GRAVES, Editor-in-Chief

Published every morning except Monday by the Colonist Publishers Ltd. at 2631 Douglas Street, Victoria, B.C.

SUNDAY, FEB. 10, 1957

Intriguing Appointment

SINCE sentiment dies hard the appointment of a German general to command allied troops against whom he fought not so long ago was bound to create a stir. In Great Britain and France for instance the proposal raised both eyebrows and voices in some quarters. Reality answers the doubts, however. Increasingly West Germany will have to take over a share of the NATO defences and that implies a corresponding obligation among the higher levels of command. Hence the confirmation last week of Lieut.-Gen. Hans Speidel as commander of NATO land forces in Europe.

An intriguing feature of this appointment is that it makes General Speidel a subordinate of the man who was the nemesis of Rommel, his chief in the Normandy battle. He will take orders from Deputy Supreme Commander of all NATO forces, Field Marshal Montgomery, against whom he matched wits a brief 12 years ago. This should restore the balance to minds suffering any disquiet from the Speidel appointment.

Lord Montgomery himself will view the matter strictly from a military aspect; he enjoys irony but has always managed to put it to good use. The famous field marshal is long past the age at which military leaders retain active command, but the post-war situation in Europe has been filled with peculiarities all its own. Lord Montgomery has been content to serve successively under supreme commanders greatly his junior in age, rank, experience and ability. His contribution to allied weal in this respect does him credit, and undoubtedly his dynamic qualities have been a mainspring of the military end of NATO since the organization was created. General Speidel will now have the opportunity of viewing the renowned "Monty" from close-up instead of as formerly from the other side of the battle-line.

More Help for the Blind

LEGISLATION which all kind-hearted people will endorse is being sought of Parliament at the current session to afford a small additional measure of assistance to the blind. The request is for an "expense of living" allowance to help compensate blind persons for the recurring expense of innumerable items to which those who enjoy sight are not subject.

Blindness is an affliction which arouses the deepest sympathy, but probably very few people realize in how many ways blindness adds to the ordinary cost of living. For the most part sightless people cannot carry out the hundred-and-one small jobs such as simple plumbing repairs, painting and so forth which come easily to most people. There is much additional expense to restore or replace damage to clothing and shoes due to the blind person's inability to avoid snags and obstacles. There is for some the heavy expense of maintaining a guide dog, running to as much as $15 or $20 a month. There is the need for domestic assistance for blind women, and also the fact that they cannot without help take advantage of supermarkets and other opportunities to save on household expenses. There are extra transportation costs and the need for a telephone in the home. The list of items which make living more expensive for the blind than for others is almost endless.

The Canadian government has recognized these peculiar handicaps in the case of those who have lost their sight in war, and has added an expense allowance to the blind pension. The hope now is that Parliament will see its way to extend the same helping hand to all blind people.

Mr. Hugh Savage

THE sudden death of Mr. Hugh Savage at his home at Mill Bay on Thursday came as a shock to all who had the privilege of knowing him. Only a month before Mr. Savage had sold his interests in The Cowichan Leader, the well-conducted Vancouver Island weekly he pioneered and built into an outstanding position in his 43 years of publishing. He was widely known throughout Canada, and ever welcome at its press councils. His work on behalf of The Canadian Press, Commonwealth Press Union and other newspaper bodies was lifelong and sincere.

A Briton who came to this country by way of active service with the armed forces in South Africa, apprenticeship in a London publishing house, and a short adventurous journey across this continent at the turn of the century, Mr. Savage found a home to his liking in the fertile Cowichan Valley. His contributions to the weekly publishing field were innumerable, and evidenced best by the high standard attained by his publication, the Leader, which for three generations has been an authoritative voice in the region it represents.

Of a reflective mind, scholarly attainment and firmly held tenets, Mr. Savage exercised a wide influence in many fields. He tried politics briefly, but did not like the accompaniments. His abilities lay in developing his own dreams, with charitable concession to all others encountered on the way. To his widow and family will go the condolences not only of his own community, but also from every part of Vancouver Island.

Island Editors Say

Enforce or Amend

Judgmen of a Victoria court in the appeal of the Crown after dismissal of a charge against a Sidney merchant of contravening the Lord's Day Act by selling china on Sept. 2 has aroused wide interest throughout the province. Judge Clearihue found the merchant guilty and fined him $5 and $2.50 costs. But his written judgment, carried in full in this issue, made it clear that His Honor feels that the act is not in tune with modern times . . .

British Columbia's attorney-general now has a serious decision to make. Either he must enforce the Lord's Day Act all over the province, including Sidney, or he must have it amended to bring it into tune with 1957 conditions.

—SIDNEY REVIEW

Slovenly Speech

Why is it that schools pay little or no attention to speech? We are not talking about grammar or diction. We are talking about the mechanics of speech, the articulation and enunciation of words, the things that make the difference between a pleasant sounding voice and an unpleasant sounding voice; between clear, audible speech and slovenly, slurring, careless speech.

There is nothing snobbish in being particular about speech any more than it is snobbish to be particular about the way a carpenter uses a saw or a logger uses an axe. The only difference is that the saw and the axe are particular tools of specific trades, whereas speech is a basic tool which everyone must use.

—LADYSMITH CHRONICLE

Forced to Buy

Once again city council is faced with the unenviable task of having to decide what advertising this city is prepared to take in the centennial book to be published by a private concern.

We think it is unenviable because, despite council's views on the high cost of advertising, it has no choice but to accept some space in the book as a form of self-protection.

If council decides the price is too high then it means that this city is not represented in the booklet which is expected to find its way all over the world.

Probably every community in B.C. feels the same way and the result, whether deliberately planned or not by the printers of this work, is blackmail.

—COMOX FREE PRESS

Interest Revived

District sportsmen gave the lie to rumors of impending collapse of the Fish and Game Association when over 40 of them turned out to a reorganization meeting Monday night. Nobody seriously believed that the men of this great fishing and hunting centre would allow the club to die a natural death, but at the same time it is nice to see that interest in the club is great enough to draw an attendance of this size.

—CAMPBELL RIVER COURIER

For Safer Driving

Fewer accidents on our highways form the subject of an intensified campaign of enforcement of existing regulations announced by Royal Canadian Mounted Police.

Ghost cars, radar checks and increased patrolling should help to reduce the toll of traffic deaths and injuries. Labor unions are among the groups which realize that the modern highway can be more of a death trap than nearly any branch of industry one cares to mention.

Safe driving is the product of sound thinking about safety and the consequences of accidents. The human rather than the mechanical factor is of primary importance.

—COWICHAN LEADER

TV Booster Station

Residents of the Albernis who are fortunate enough to be able to get good television reception through the facilities of CBUT, Vancouver, are beginning to realize why residents of the east coast of the Island are more fortunate. They have the choice not of one station, operated and controlled by the Canadian Broadcasting Corporation, but of bringing in programs from Victoria and American stations.

It is not reasonable to assume that another station could be opened on Vancouver Island, the cost of it being prohibitive, but a booster station to receive signals and direct them to Vancouver Island centres would be a vast improvement.

—WEST COAST ADVOCATE

The British Scene . . .

By Giles

"Mr. Dulles is right—you wouldn't want a British soldier on your left and a French soldier on your right in the Middle East or anywhere else."

Thinking Aloud

". . . of shoes—and ships—and sealing wax—of cabbages and kings."

By TOM TAYLOR

AFTER producing 21 novels, 25 plays and a lifetime of other pieces Somerset Maugham says he has writers' cramp. Many of his lesser brethren might say the same but with less excuse. He proposes to do something about it, however.

He will make a sentimental pilgrimage this summer to places he knew as a youth. That is a delightful idea, toyed with I'm sure by all kinds of people at various times. Myself I have often thought how interesting it would be to revisit scenes I encountered during a certain compulsive odyssey in earlier days. The big drawback is that this time I'd have to pay my own way.

Mr. Maugham will go to Malaya and the South Seas, I presume, and he also hopes to go to Russia. He was last there when the 1917 revolution broke out and, some of his plays having been staged in Moscow in recent years, he thinks perhaps he'll be persona grata. There are, too, some royalty roubles waiting for him.

* * *

Were I to make a sentimental, civilian journey I'd have to head for that cradle of civilization, the Mediterranean — in fact set foot in an area we have been reading a lot about lately. I know for a fact there are no piasters waiting for me to collect, and probably I'd be none too welcome. All I read of perambulating Canadian newsmen indicates that the Near East is their pigeon; they meet with smiles everywhere as ambassadors of the political simon pure.

But alas, as soon as I began to speak I would be suspect; even with a Canadian passport.

It would be nice, though, to retrace my steps. There would be changes, undoubtedly; big ones. First off the bat, for instance, as I note from Newsweek, would be the size of the battleships I'd see off Gib. The U.S.S. Forrestal, for one. What a whopper! There was never anything like it in the days of my youth. Three city blocks long with a fat beam of 252 feet. Being familiar in recent times with the Maggie's flight deck, half that width, which I thought big enough to play football on—I didn't try to, of course—the Forrestal takes my breath away.

I suppose Lemnos has been transformed also. A while back I read Robert Graves' version of Jason's Argonauts setting out from this jaded isle and I rubbed my eyes. Mudros Harbor seemed unrecognizable. So maybe would be Cape Helles. But how I'd enjoy walking up this slip of Turkish territory to the top of Achi Baba; it would be a kind of belated triumph, for sadly enough we never reached that tantalizing goal.

* * *

Then there would be that idyllic walk, alone in the solicitude, along the east bank of the Suez Canal. No one would let me relive that experience, I'm sure; not for a while anyway, perhaps not until I'm as old as Mr. Maugham.

A must on my tour would be Palestine; it would be thrilling to walk those hills and valleys again. Well, not walk exactly, I had my fill of walking there. I'd go by car, I suppose, and be able to note how the automobile has upturned the centuries. When I climbed the Judean Hills the paths had scarcely changed for 2,000 years; now concrete ribbons, with their by-products, make maps unrecognizable.

Other remembered scenes would call me. A palm-shaded rivulet on the outskirts of Heliopolis that in retrospect seems exquisite, but probably smells to high heaven. There is the Sphinx, with his new copper collar and the sand now cleared from his toes. There are the mighty Nile, the poor fellaheen, the warm sands of Aboukir, the wonder-eyed children of El Arish, the Red House that sat atop Delilah's boudoir — the whole seductive atmosphere of the East which I've never forgotten. What a journey it would be!

But pshaw! I'm dreaming. Bother Somerset Maugham anyway.

Letter from London

Irish Unity Drawing Nearer

By RICHARD L. THOMAS, Daily Colonist Correspondent

FOR the first time in many years Ireland has become united in its determination to stamp out revolutionary elements—something which the wider world may not recognize as one of the most hopeful changes of climate in Ireland since the end of the civil war in 1922.

The Republic of Eire, consisting of 26 of Ireland's 32 counties, has been consistent in its opposition to the government of Northern Ireland and in its theoretical desire to create a unified nation. The Northern Ireland government has been equally insistent in retaining its status within the United Kingdom, and for 35 years there has been a tolerated peace which has shown signs of increasing goodwill between the two governments.

Indeed when it comes to practical politics the two governments have been effective in getting together. Electricity generated in Ulster is reticulated in Eire, some southern Irishmen drink northern water, and the main railway line between Dublin and Belfast is jointly owned and operated by the two governments. There are plans for a new joint hydro-electric scheme, and many of Eire's communications are routed via Belfast. The main point of divergence apart from politics of Irish unity has been co-operation between the Royal Ulster Constabulary and Eire police force—the Gardia.

* * *

Throughout the 35 years there have always been nationalist extremists who have tried to solve the problems of Irish unity by personal effort—the mounting of violent forays across the border, by blowing up a bridge or a customs post, or cutting telephone wires—and hoping by terrorism to create an unstable government in the north.

Usually these terrorist attacks have been credited to the Irish Republican Army—which is an illegal organization both in Eire and Ulster. Occasionally there has been a specially spectacular effort on significant occasions like the Coronation—when a railway line and a cinema were blown up; and a commando operation such as the attack on the Omagh barracks. The effect has been a certain amount of irritation but a firmer resolve by Ulster to remain British if that is possible.

The main difficulty about these raids has been the lack of co-operation with the Eire police. The raiders have come across the border, performed their dirty work, and slipped back again into the security of Eire where they have been immune from police interference. Unavailing representations have been made. There is either a studied ignorance of anything untoward or else it has been quite frankly stated that the offence is political and not criminal.

* * *

The latest outburst of violence has seen a radical change in the Eire attitude. The government has declared wholeheartedly against the outrages, maintaining that the unity of Ireland will never be brought about by violence. Gunmen and suspected persons have been rounded up in Eire, and several of them have been sent to prison for unauthorized possession of arms and explosives. The prime minister, Mr. Costello, has been outspoken in his condemnation of violence, and has been supported by the opposition leader, Mr. de Valera.

* * *

The Roman Catholic Church to whom 94 per cent of the southern Irish are faithful has threatened excommunication for those indulging in violence, whereas only a couple of years ago priests were winking at collections for IRA after mass on Sundays. There are indications, too, that more and more responsible people are recognizing the futility of violence—but not all. A raider killed in an Ulster foray which resulted in the murder of a policeman was buried in Limerick with the honors due to a national hero. The mayor turned out and thousands lined the route.

It was this misguided demonstration which made the prime minister speak out and declare that those who defy the institutions of the free Irish state can claim no reflected glory from the men who made the institutions possible.

It would seem that to the average Irishman the tradition of hundreds of years of violence is indigenous and that fighting is national virtue.

The psychology of violence in Ireland would be a significant study for the specialist. That young men are prepared to waste their lives in such futility is due in part to the ignorance of the changing world in which they live. Whatever our personal views may be the fact remains that when their fathers were fighting there was no other way of obtaining independence. Today independence is a fact—too much of a fact for many Irishmen who realize what they have lost by the severence of Commonwealth ties.

In the north there is no need to fight. It only needs a majority vote in the ballot box and Ireland would be united. These misguided young men do not understand that. They do not understand that the act which created the independence of Eire also provided that the Ulster parliament can vote itself out of existence any time it wishes and unite with the Dublin.

Ulster does not wish to unite, and violence only intensifies the resolve. The only effect of violence at the moment is to deter investment in Ulster, which is possibly at the back of it all. It is a cancerous sore to many southerners that the north is more prosperous, that there are higher wages and more employment and a much more generous social security system, as well as the national health scheme. The other factor of course is the fact that growing unemployment in Eire illustrates the saying that the devil finds work for idle hands. The real solution to peace in Ireland is prosperity in the south.

The Packsack

of GREGORY CLARK

OLD Mr. Dulles reminds me of the old lady who, when reproved for some of her utterances, indignantly replied: "Well, how do I know what I think until I hear myself say it?"

Mr. Dulles' unfortunate crack about American soldiers feeling better if they did not have a British soldier on one side of them and a French soldier on the other, left him open for a come-back that someone may already have voiced before I get into print. But it is this, I would rather have a British soldier on one side of me and a French soldier on the other than have Mr. Dulles on both sides of me.

And that, of course, is where a good many who have had to deal with him, both at home and abroad, find him. His apologists claim that Mr. Dulles' real trouble is the English language. Do they mean he has too much of it? Or are they referring to syntax? If so, syntax is going out of fashion, as all critics are aware. No doubt a good grammarian can find half a dozen offences in this page, or in this humble little Packsack, where I find them all the time, like the old lady referred to above, too late.

In our haste to have our say in this excessively-vocal era, in which not to have an opinion is worse than not having our clothes on, we let go with whatever comes first. The commercial world lays great store, in modern times, on what they call impulsive buying. How natural, therefore, that we should slip into the habit of impulsive thinking. The habit of reflection is dying out all over the world, even in Asia, where for centuries it was held to be the highest virtue.

It could be that Mr. Dulles is a business man rather than a statesman, and that he represents, naturally enough, the type of top brass familiar in nearly all big business. Those of us who are on the lower rungs of industry are well acquainted with senior executives who, while ostensibly representing the last word in high policy and reckoned to be far-sighted and firm-minded men, are really politicians and owe their high rank in business to their gift of diplomacy, and have to be on all sides of every problem in the constant tidal ebb and flow, and frequent storms, of modern industry.

Indeed, it may be that politics is nothing but big business, and we are just at the point of finding that out.

Time Capsule . . .

By G. E. Mortimore

Chamberlain's Wall

TWENTY-FIVE years ago Britain dropped her century-old free trade policy and announced a general ad valorem duty of 10 per cent, with certain exceptions.

Rt. Hon. Neville Chamberlain, chancellor of the exchequer, said the tariff measures would not apply to Canada or any of the other dominions, at least until after the Imperial Economic Conference to be held in Ottawa July 18.

Edgar Wallace, the London slum boy who rose to world fame as a writer of mystery tales, was dead at 56 of pneumonia, in Beverly Hills, California, where he had gone to write movie scripts a few months before.

He astonished the film colony by his speed. Arriving in Hollywood on a Friday, he conferred with studio officials, learned their needs and returned on Monday with a 60,000-word manuscript, written over the weekend. "If you don't like that one," he said, "I'll have another one tomorrow."

(A 25-years-ago item last week stated in error that an earthquake had devasted Santiago, Chile. The reference should have been to Santiago, Cuba.)

* * *

CONSTRUCTION of the Panama Canal was going ahead at a rapid pace, 50 years ago.

Arms and ammunition were being smuggled into China for the revolutionary party, "Dr. Sun Yat Sen, who is reported to be one of the prime movers of the rebellion, is at Tokyo, and is stated to be the head of the rebel junta there, with agents in the United States and Chinese treaty settlements." The boxes of smuggled arms were labelled "Books."

A number of Victoria water mains had frozen. Victoria Property-Owners' Association blamed the city for not placing the mains deep enough. The association urged steps to prevent another freeze-up.

* * *

VICTORIA and New Westminster were bitter rivals, 35 years ago. The British Colonist and the British Columbian assailed each other with sarcasm and abuse on behalf of their respective towns.

"The British Columbian on its last down trip was loaded with a two-column admiration article about New Westminster . . ." the Colonist remarked.

"We . . . naturally excuse the Columbian for trying to centralize everything at New Westminster. It would be very impolitic for the Columbian to say that several hundred sappers and miners, doing nothing for six months of the year, living at New Westminster on full pay, and drawing their rations out of the earnings of the entire colony, that they should be set to work on the roads like other men who reside in the country . . ."

The Colonist had suggested putting the engineers to work on the Cariboo road. The Columbian was offended at the suggestion. "We take it all back," said the Colonist with mock penitence.

—FROM COLONIST FILES.

rs to the Editor

Leading the Life of Riley

eference to the item, "City Home Builders Going ey blame the government and everything else ht cause. Carpenters demanding $3 an hour, for e high price of building materials and hardware by high wages and exorbitant profits and the on to "live the life of Riley."

day we read of the terrific reductions in lumber to Britain and Europe. The people over there ect to us leading the life of Riley. They are ided to make us pay for it, not them.

FRANK C. HIGHFIELD.

B.C.

n Their Own Heads

er if the time has not arrived when the continued ements of labor leaders like Mr. Victor Midgley be challenged and put in their proper perspec

ir issue of Feb. 8 Mr. Midgley is bemoaning the carpenters because of the so-called curtailment and the lessening thereby of home construction. of the matter are that the question of "credit" nall increase in the cost of credit (interest) has hatever to do with home building. The trouble at Mr. Midgley's own front door, and as long as electricians, plumbers and painters are stupid think that they can milk investors at a rate of n hour for their labors, that is $24 per day for hours' work — and I mention six hours, because for two — there will be no construction.

e with any brains is going to construct homes for ple to live in at those absurd rates. The depression way and nothing can stop it but a realization by classes of labor that their services are worth not n $1.50 an hour. When they exercise their own 1 come to that conclusion and are ready to work for the time employed, not only home construction other type of construction will go merrily ahead will have full employment.

R. E. DAWSON.

Heights, Victoria, B.C.

Others Have Rights

our issue of Feb. 5, Mr. K. N. Johnson criticizes ld people" who have expressed approval of the increase of fines for dangerous operation of speed- their peaceful lakes." No one wishes to prohibit ition of speedboats or sports for young people, but n Lake has many older residents who go there n reasons and they have their rights as well as the t operators. There have been some near accidents ll children frightened by water skiers travelling speed near shore.

regard to noise, last summer it was well-nigh le to converse, listen to music or rest on one's , while these boats were operating. Mr. Johnson s the noise of speedboats to that of trucks passing, y opinion a parallel case. There are more speed- an trucks; the latter pass but once, the speedboats ound and round. Water is a sounding-board and an being surrounded by rocky hills the reverbera- added to the noise nuisance, especially in narrow the lake.

Johnson makes three very good points when he s drivers' licences for speedboat operators, certain be designated for water-skiing and the prohibition r-skiing close to shore at high speed. Without the tion of the speedboat operators the last two would cult to enforce. I believe we have one RCMP con- t Shawnigan Lake. It would take most of his time ner to see that these rules were obeyed.

one section of the community, whether residents or have the right to spoil the amenities of Shawnigan other lake for others and if the increased fines are and rules passed, the thoughtless members among edboat operators have only themselves to thank.

(Mrs.) I. BELL-IRVING.

indsor Road, Victoria, B.C.

Better Use for Money

see that Premier Bennett is planning to spend some ,000 in giving $28 to each and every home owner in As a home owner I'm sure I could put that money to use, perhaps in paying my taxes. But it seems a e to use $8,000,000 in this fashion when it could be o so much better use.

this money could be made available for mortgages, nstance, approximately 1,000 new homes could be I'm sure the construction companies that are be- nced out of business, and the men who are being laid vould much rather have their jobs back than have gift of $28, which doesn't even amount to two days' for many of them.

the premier has $8,000,000 to give away, let him put work where it will improve our economy by providing and homes for the citizens of this province.

(MRS.) N. LANE

Cedar Hill Crossroad, Victoria, B.C.

Inculcating Mischief

t is good news when one hears of any effort being e to lessen the chances of delinquency among our ng people.

Yesterday we were told that the National Council of men is petitioning the Canadian government to pro- t the manufacture and sale of certain toy weapons — ecially air guns—since they serve no useful purpose may prove a source of danger to the child's future

Let us hope that parents will heartily support this vement to curb the use of these so-called toys, which ply inculcate mischief in young minds.

ARTHUR HINDER

Moss Street, Victoria, B.C.

'Evergray Playground'

Surely most Victorians must be appalled by the sug- stion that the site of the new fire hall should be the ndora Street green, east of Cook Street. This one sec- n represents the only really satisfactory street scene in wntown Victoria.

It is to be wondered that alternative suggested sites re not a portion of Beacon Hill Park or a corner of the liament Buildings gardens. Rather than filling in this st remaining green space, the city should be buying up d building-sites with the idea of furthering such small ses in the downtown area. Perhaps the day is not too far stant when Victoria will be known as "Canada's Ever- ay Playground," or "A Little Bit of Old Asphalt."

B. L. PETERSON

35 Sunrise Terrace, Victoria, B.C.

They Wanted Pie-Throws

CHEK-TV would like to take this opportunity to thank of the many volunteer participants who helped make e first annual B.C. Polio Telethon a success. We hope hat this telethon will become a yearly event and raise even larger sums for the B.C. Polio Fund.

Recent newspaper comments on this program were directed almost entirely at the production quality of the show, and it seems to me overlooked one very important point. The program was not designed as an entertainment spectacular, but rather as a means of calling attention to the B.C. Polio Fund and raising money to support it. The various activities of the evening, including the pie throws, hair cuts, bicycle races, etc., were put on at the request of viewers phoning pledges in to the station.

It was viewer requests then which determined the content of the show and not the CHEK-TV producers. If those who wanted to see pie-throws were willing to donate money to the polio drive, we were willing to keep throwing pies as long as the money came in, even though its entertainment value was waning. The donations for one pie-throw alone amounted to $400, or almost 30 per cent of the total amount raised.

Those viewers who wanted less pie-throwing and more straight entertainment needed only to pick up the phone and make a donation to the polio fund.

We hope that our program next year will perhaps have a better balance between entertainment and pie-throws, but we will leave that up to the viewers who are willing to donate for a worthy cause.

CHARLES R. WHITE,
General Manager, CHEK-TV.

Menace to Peace

History has proved that most would-be dictators come to a sticky end, including Napoleon, Hitler and Mussolini. And now Mr. Nasser seems to be the catalyst for another world war and holocaust.

Why not the UN assign him to an asylum where he belongs? He is nothing but a menace to world peace, and God knows we have had enough war.

All peace-loving nations will endorse that sentiment.

W. A. C. HOLLAND.

Box 491, Duncan, B.C.

Live and Let Live

As editor of B.C. Power Commission's magazine Progress, I recently came across these verses. In view of mounting fatalities on Canada's highways and current campaigns for greater safety, I feel they are too "good" to keep to ourselves and should be given wider publication.

If everyone who drives a car could lie a month in bed,
With broken bones and stitched-up wounds or fractures of the head,
And there endure the agonies that many people do—
They'd never need preach SAFETY any more to me and you.

If everyone could stand beside the bed of some close friend
And heard the doctor say, "No hope," before the fatal end,
And see him there unconscious, never knowing what took place,
The laws and rules of traffic I'm sure we'd soon embrace.

If everyone could meet the wife and children left behind,
And step into the darkened home where once the sunlight shined,
And look upon the vacant chair where Daddy used to sit—
I'm sure each reckless driver would be forced to think a bit.

If everyone who takes the wheel would say a fervent prayer,
And keep in mind those in the car depending on his care,
And make a vow, and pledge himself to never take a chance—
The great crusade for SAFETY would suddenly advance.

J. W. FELLOWS.

Names in the News

DR. DORA SHAFIK
. . . on hunger strike

BRUCE HARRINGTON
. . . speaking again

BILLY GRAHAM
. . . attractive offers

Queen Unconcerned Over Rift Rumors

LONDON — **Queen Elizabeth II**, a smile playing on her lips, [illegible] a drizzling rain yesterday showing no concern about rumors of a rift between her and the **Duke of Edinburgh.**

The rift reports—which Buckingham Palace angrily denied—have not been mentioned in the British newspapers, which the Queen always reads avidly. But she has been told about newspaper reports published in the United States and elsewhere.

A palace informant described the Queen as "happy" and looking forward eagerly to a reunion with her husband next weekend in Portugal.

* * *

NEW WESTMINSTER, B.C.—**Bruce Harrington**, 13, in a coma for 51 days, has recovered consciousness and is beginning to speak again. He was hit by a truck.

* * *

CAIRO—**Dr. Doria Shafik**, 38, attractive Egyptian journalist, announces that she will not eat again "until there is an end of dictatorship which is leading our country to bankruptcy and disaster."

* * *

NEW YORK—**Billy Graham** said Friday he will continue as a mass evangelist "certainly not too much longer."

Graham said he had several "attractive" offers from universities to serve as a fund-raiser.

* * *

ESTORIL, Portugal — **Admiral Nicholas Horthy**, Regent of Hungary from 1920 until 1944, died here yesterday at the age of 88.

* * *

FORT LANGLEY, B.C.—Hungarian refugees in B.C. are being fed American potatos from Oregon at 15 cents a sack higher than the same quality potatoes can be supplied by Fraser Valley growers, **Dan McLellan**, Glen Valley farmer, charged Friday.

* * *

LONDON — A Hungarian Communist leader hints that former premier **Imre Nagy** might be brought to trial. Word came from **Karoly Kiss**, former foreign minister and [illegible] a member of the Hungarian Communist party executive committee, in an interview by Prague radio.

* * *

NEW DELHI, India—Sikky **Eartha Kitt** had dinner last night with **Prime Minister Nehru.** She wore a demure pink brocade, ankle-length cocktail gown.

* * *

LOS ANGELES—**President Eisenhower's** heart specialist, **Dr. Paul Dudley White**, left by plane yesterday for a remote lagoon on the west coast of Baja California, Mex., where he hopes to make heart experiments on whales.

* * *

WOLVERHAMPTON, England—**Mr. and Mrs. William Tue**, believed to be England's longest married couple, celebrated their 73rd wedding anniversary here yesterday.

* * *

SAN FRANCISCO — Police reported a housewife took three slaps in the face from her husband, but when he threw her two cats out of the house she stabbed him to death early yesterday. **Mrs. Irene Doyle**, 47, was booked at city prison on suspicion of murder.

* * *

MONACO — A beaming **Prince Rainier** and his wife **Princess Grace** worshipped in Monaco Cathedral yesterday in celebration of the birth of **Princess Caroline** last month. Grace, who is suffering from a cold, was warmed by two infra red tubes suspended over her head.

WINNIPEG — **Jack McDowell** (Ind.—Iberville) said Friday in the legislature he agreed the matter of beer prices should not be discussed. He said that later in the session he would discuss a matter of greater importance—whisky prices. "The price of whisky in this province is atrocious."

* * *

PARIS — **Gen. Lauris Norstad**, U.S. Air Force, will pay his first official visit to England as supreme Allied commander in Europe Monday.

* * *

MOSCOW — **Prime Minister Nikolai Bulganin** has replied to the letter from British Premier **Harold Macmillan.** Bulganin said "the Soviet government's invitation for the British prime minister to visit the Soviet Union still stands."

BE CLEARLY INFORMED

CBU

MONDAY
February 11th
10.15 p.m.

The Honourable
R. W. BONNER,
Q.C.
Attorney-General
of British Columbia

WILL SPEAK TO YOU ON THIS SESSION'S BUSINESS

•

SOCIAL CREDIT
Keeps YOU Informed

•

British Columbia
Social Credit League

Dear Editor:

. . . the letters start. Then from all over the free world come such comments as these from readers of THE CHRISTIAN SCIENCE MONITOR, an international daily newspaper:

"The Monitor is must reading for straight-thinking people"

"I returned to school after a lapse of 18 years. I will get my degree from the college, but my education comes from the Monitor"

"The Monitor gives me ideas for my work"

"I truly enjoy its company"

You, too, will find the Monitor informative, with complete world news. You will discover a constructive viewpoint in every news story.

Use the coupon below for a special introductory subscription—3 months for only $3.

The Christian Science Monitor
One Norway St., Boston 15, Mass., U.S.A.

Please send me an introductory subscription to The Christian Science Monitor—13 issues. I enclose $3.

(name)

(address)

(city) (zone) (province)

The Car Corner

At $15,000—a Real Steal

By J. T. JONES

Stuck for something to give that certain someone on Valentine's Day? How about a Cadillac Eldorado brougham? If you're planning on spending about $15,000, that is.

That puts it about as far into the luxury class as you can get in a production car. Let's see what justifies that price tag.

Well, a lot of it can be put down to pure prestige. Ford's $10,000-plus Continental Mark II was introduced as the most costly car this side of the Atlantic. In those circles where cost itself is a point of pride, therefore, Cadillac now has the upper hand.

Prestige isn't all of it, though. The Eldorado brougham does offer some advanced engineering features not available on any other domestic car.

Most important is the pneumatic suspension system that completely eliminates steel springs. The car rides on air bellows, a system highly developed for buses and never before applied to passenger cars in exactly this form.

Air is a nearly perfect spring medium. It is so elastic as to make steel and rubber look fragile by comparison. It never fatigues, never deteriorates and never wears out.

Another interesting mechanical point is the rear mounting of the automatic transmission. This unit is fixed to the car's frame and rear suspension is the de Dion type, described here a couple of weeks ago in connection with the Italian Lancia.

De Dion axles are generally considered advanced engineering, but the fact is the de Dion axle was a dead issue before the turn of the century. It was revived by Mercedes for its 1937 grand prix cars. As Mercedes designers said at the time—after many a headache in developing the de Dion system to suitable dependability—it offered every advantage except cheapness.

Moving the heavy transmission back, resting the car on air bellows and applying a semi-independent rear suspension ought to give this Eldorado brougham a ride such as has never been encountered before.

And all for a mere $15,000. A steal.

* * *

Another new and highly sensational car being offered soon is the Jaguar XK-SS, said to be capable of 170 miles an hour. Aimed to compete with Mercedes 300SL and a few high-priced Ferraris in the expensive sports car field, it will not likely be the kind of car to go shopping in.

Its chassis sounds from description very much like the racing D-type, and its engine is the famous six-cylinder, 3½-litre, dual-overhead-camshaft unit, equipped in this case with three dual Weber carburetors.

The XK-SS have full road equipment and a cloth top, and be passably comfortable as a road car. Body design may or may not be like the D-type Jaguar, which seems a difficult shape for attaching tops and things to.

* * *

It's nice to see the fine imported Grisly-Torque getting such publicity from the noted cartoonist Walt Kelly.

But does he expect us to believe it looks like a turtle trapped in a baby carriage? The man must be joking.

* * *

Very difficult rally being run today by Victoria Motor Sports Club. It's a dead-reckoning event. Your correspondent had a heavy hand in laying it out. Start is at Cherry Tree Bend north of Beaver Lake entrance, at 1.30 p.m. There's room for a few non-member entries —, first come, first served.

The Courtroom Parade

Betting Fine $400

A fine of $400 was imposed on Arthur Kay, 917 North Park, in city police court yesterday after he pleaded guilty to a charge of allowing premises at 707 Johnson to be used for the purpose of recording bets.

Premises were entered yesterday, police said, and tally books, information sheets and a tobacco tin containing records of bets were found.

Kay was fined $300 on a previous conviction for the same offence in 1954, court was told.

* * *

Norman Leslie Nantes, 1037 Pendergast, charged with failing to remain at the scene of an accident yesterday morning in which a 14-year-old boy received head and other multiple injuries, was remanded to Wednesday on $500 bail.

In St. Joseph's Hospital in "fairly good" condition is Alexander Hammond, 1025 Moss.

Young Hammond, a newspaper carrier, was on his way to work early yesterday when the accident occurred.

The car involved, police said, was going south on Cook and the cyclist was travelling west on Fort.

* * *

Two young men from Brentwood were remanded to Monday for sentence after pleading guilty to stealing four hubcaps from a car at Roaf Motors.

Police said David Paul, 19, and Martin Cooper, 20, were spotted on Store Street early yesterday and caught after a chase.

One of the hubcaps was thrown over the Johnson Street bridge and lost.

At Sidney police court, Edward Arthur Longland, RR 3, Victoria, was fined $20 and $5 costs for speeding in a 20-mile-an-hour zone.

A charge of careless driving against Herbert Cameron Link of Sidney, driver of a car involved in a two-car collision on East Saanich Road Jan. 30, was dismissed.

CLEAR YOUR SKIN

If ugly disfiguring blemishes, Pimples, Eczema, Itching, Scaly Skin, Psoriasis, Acne, Athlete's Foot, Blackheads or Red Blotches embarrass you, try NIXODERM tonight. Works while you sleep. 1. Curbs itching, burning, smarting in 7 minutes. 2. Kills many germs often the real cause of skin disorders. 3. Helps heal the skin, soften, smoother, lighter. Ask your druggist for NIXODERM today. Satisfaction or money back. And to clean your skin antiseptically use NIXODERM Medicated Soap.

TELEVISION AND RADIO REPAIRS

RAWNSLEY AND JONES
PHONE:
3-8751
7-1741
2-5489

Low Cost EXPERT REPAIRS and TV ANTENNA INSTALLATIONS

Channel Master Dealer

GUARANTEED WORK

McCALL BROS
The Floral Funeral Chapel

Understanding service that meets your wishes in every detail of tradition, denomination and cost.

1400 Vancouver Street — 4-2012

FREE SERVICE CHECK — TV AND RADIO TUBES
With U-TEST Self-Service Tube Testers

90% OF TELEVISION AND RADIO TROUBLES ARE CAUSED BY DEFECTIVE TUBES WHICH YOU CAN REPLACE YOURSELF.

SAFELY . . . WITHOUT COSTLY SERVICE CALLS BY TESTING THEIR CONDITION NOW!

Self-Service Tube Testers can be operated by anyone. Make up to 5 out of 10 TV and Radio Repairs by Testing and Replacing Defective Tubes. Ask for Free TV Booklet.

New Radio and TV Tubes Plus Free Testing Facilities Available at Your Neighborhood Drug Store Conveniently Located

Now 3¼%
on your
Savings Account
(Effective February 1st)

Again, National Trust has raised its interest rate—and now pays a new high rate of 3¼% on your Savings. So open your account today and watch your Savings grow. If more convenient, simply fill out the coupon below and send your first deposit by mail.

727 Fort Street — National Trust COMPANY LIMITED — S. J. Crawley, Manager

National Trust Company, 727 Fort St., Victoria
Enclosed is a deposit of $_____
Please open a Savings Account in my name and mail me my pass-book, cheque-book with holder, etc.
Name ☐ Mr. ☐ Mrs. ☐ Miss _____
Address _____
City or Town _____ AS-47C

TV Preview

From 'Lark' To 'Emmy'

BY BRUCE LOWTHER

From "The Lark" to the "Emmy" nominations, this will be a good week for viewers.

The shows that may get the most viewers this week are "21" tomorrow night, when Charles Van Doren decides whether or not to keep $122,000, the Joe Brown-Bud Smith lightweight title fight Wednesday, Mickey Rooney's TV "Comedian" Thursday and the star-studded TV "Emmy" awards nomination show Saturday night.

Victorians will be watching the Terry Dale show Friday night, when Jock Dunbar will be the guest.

Sunday — McBoing-Boing (Channels 11 and 12, 2.30); Victor Borge with Ed Sullivan (same channels, 8.00); Julie Harris in "The Lark" (Channel 4, 9.00); "Ballad of Baby Doe" on Omnibus (Channel 5, 9.00).

Monday — Charles Van Doren on 21 (Channel 4, 9.00); Tuesday—A BBC film about the Battle of Hastings (Channels 2 and 6, 10.00); Wednesday — Lightweight title fight (Channel 5, 7.00); Tommy Tweed's "Sir John A. and the Double Wedding" of Confederation (Channels 2 and 6, 10.00).

Thursday — "A Queen Is Crowned" (channel 5, 3.00); Mickey Rooney, Mel Torme, Edmond O'Brien, Kim Hunter in "The Comedian" on Playhouse 90 (channel 11, 9.30); Montreal contralto Maureen Forrester on Concert Hour (channel 2, 10.00).

Friday—Jock Dunbar sings with Terry Dale (channels 2 and 6, 10.00); Saturday—NBC Opera's "War and Peace" (channel 2, 1.30); "Emmy" nominations (channel 4, 9.00).

* * *

The film fan is in his heyday, with "Drums Along The Mohawk" and "Fallen Idol" today, "Mrs. Mike" and "Edison, The Man" tomorrow, "Gung Ho" and "Young Dr. Kildare" Tuesday, "House of Rothschild" Wednesday and Greta Garbo's "Painted Veil" Saturday.

Monday's Best

1.00—Dragnet's Ben Alexander emcees Queen for a Day while Jack Barry vacations (channel 4).

7.00—Almanac notes the 10th anniversary of the Red Cross blood donor plan (channels 2 and 6); Badge 714 at a new time (channel 12).

7.30 — Prime Minister St. Laurent speaks (channels 2 and 6); Bold Journey looks at pre-Communist China, with narration by Anna May Wong (channel 5).

8.30 — "Brass Tacks," a comedy by Eric Nicol (channels 2 and 6).

9.00—"21" (channel 4) vs. Lucy (channels 2, 6, 11, 12).

9.30 — Robert Montgomery presents "The Grand Prize," about a TV contest, with June Lockhart (channel 4).

10.00—Richard Boone in "Dead of Noon" on Studio One (channel 2).

Monday's Sport

7.45—Outdoors with Hal Denton (channels 2 and 6).

8.00 — Texas wrestling (channel 12).

9.00 — Seattle wrestling (channel 13).

10.00 — Toronto wrestling (channel 6).

Monday's Movies

10.00—Still no titles. (channel 5.)

12.00—"The Brat's House," (channel 4).

12.30—"Belles of St. Trinian's," (channel 5), Alastair Sim.

1.30 — "Rings on Her Fingers," (channel 12.) Henry Fonda.

2.00—"Marilyn." (channel 11.

2.05—"Jungle Siren," (channel 13).

2.15—"Close-Up," (channel 2. Allan Baxter.

3.00—"Gay Lady," (channel 4).

3.30 — "Mountain Moonlight," channel 4.

3.30—No title, (channel 12).

7.30"Body Snatcher," (channel 13, Boris Karloff. Again at 1 a.m.

10.05—"Mrs. Mike," (channel 11, Dick Powell, Evelyn Keyes.

10.10—"Blackmail," (channel 4.)

10.35 — "Slightly Honorable," (channel 12), Eve Arden, Broderick Crawford.

10.45—"Edison, the Man," (channel 5), Spencer Tracy. Best of the night.

11.15—"Winterset," (channel 2), Burgess Meredith. Good.

SHIRLEY BOOTH
. . . chanted

DORIS DAY
. . . too old ?

AUDREY HEPBURN
. . . wanted

ALAN LADD
. . . in shape

VIRGINIA MAYO
. . . farmer

WILLIAM HOLDEN
. . . feted

Hollywood Today

By Sheilah Graham

'A Face Like a Gin-Fed Shrimp'

HOLLYWOOD —(NANA)— Description of **Tom Ewell** by an English reporter: "A superlative comedian, with a face like a gin-fed shrimp."

. . . And **Jayne Mansfield** —who co-stars in the same picture under fire, "The Girl Can't Help It" — "Broad, gaudy, blatant. Miss Mansfield's acting style is a rag bag of remnants discarded by **Judy Holliday, Marilyn Monroe** and **Snow White,**"

* * *

When **Virginia Mayo** and husband **Michael O'Shea** have just a bit more money, they are giving up their acting careers—to be farmers in another state.

* * *

Shirley Booth, watching a boyish, straggly-coiffeured actress in the Paramount commissary chanted: "I combed my hair with the leg of a chair."

* * *

Zachary Scott is giving the stage in London a whirl, starring at the Savoy Theatre with **Margaret Lockwood** in "Subway in the Sky."

* * *

Gordon MacRae goes to Birmingham next week to sing with the Birmingham Symphony Orchestra.

* * *

William Holden and wife **Brenda Marshall** get the VIP treatment in Ceylon, a state dinner with the governor-general.

* * *

Alan Ladd is getting into shape at his Palm Springs home for his next movie, "The Deep Six" about wartime divers.

Tony Quinn's threat of a lawsuit brought quick reaction from the people in New York who are dubbing English voices for his "La Strada" hit. They will wait for Tony.

* * *

Fred MacMurray likes the box-office returns from westerns and has signed for his third consecutive horse opera, "Decision at Durango."

* * *

I've heard of proud fathers, but this tops them all: **Robert Stack** had a banner towed over San Diego and outlying communities, announcing "It's a Girl."

* * *

Audrey Hepburn is the girl ace director **George Stevens** is hoping to corral for the movie version of "The Diary of Anne Frank." If Audrey can't do it, **Susan Strasberg** will no doubt be happy to oblige.

* * *

Mitzi Gaynor believes she has the "South Pacific" picture wrapped up. "I have hopes. It looks good for me to play **Nellie Forbush**, but I'm afraid to believe it."

* * *

Doris Day lost the Nellie Forbush role "because she was too old." I'm awfully glad Mary Martin wasn't turned down for the same ridiculous reason! Seems they want an ingenue to play opposite **Rossano Brazzi**.

* * *

Shirley Jones was once rated a possibility for Nellie, but she flubbed her two big opportunities for **Rodgers and Hammerstein**. "Carousel" died at the box office and "Oklahoma!"—Shirley's first—didn't do what was expected.

* * *

Abbe Lane is so determined to star in "Marjorie Morningstar" that she flew in for an hour from her Las Vegas engagement to discuss a test with producer **Milton Sperling**.

* * *

Apparently French star **Martine Carol**, who signed a contract to make movies at 20th Century-Fox, won't be coming here after all. Quoting her: "I would never live in Hollywood, that jungle!"

Shirley Booth plays a woman of 70 who regresses, in actions only, to 16 in her Broadway play, "Miss Isabel," next fall. Before the play, she will return to her "Desk Set" hit for two months in Chicago.

* * *

Red Skelton's nine-year-old son, **Richard**, was the happiest boy in Los Angeles last week after receiving a "get well" letter from President Eisenhower.

* * *

Margaret O'Brien and **John Barrymore Jr.** will play "Romeo and Juliet" at the Pasadena Playhouse.

"WHITE TIE AND TAILS"

By Maurice Humber

In white tie & tails, it's fun
to step out,
Makes you feel gay . . . & a
gad-a-bout.
You get away from TV & a
microphone,
So all the ad-libs
. . . are your
very own.
And then as you
waltz to the
ballad-makers,
So hauntingly played by Maestro
Len Acres,
You suddenly
feel a new
urge to life.
Despite the fact
your part
nex your wife
She even smells
different all
close & bent.
Something she chose with a
more heady scent.
So you forget you're a husband,
her ear you bite.
And you find yourself, sort of
pulling her tight.

And you don't
feel silly after
all these years,
And you start
"shootin' a
line," without
any fears.
But she doesn't
want to talk
. . . she's in a
trance.
All she wants
. . . to do . . . is dance.
All dames are the same . . .
brunettes . . . blondes or henna,
They dream they're dancin' in
old Vienna.
So, they let themselves go,
throw back their head,
Swept by the Danube . . . 'tho
the guy's only Fred.
Who tries like crazy to catch
the same mood,
'Tho he's mostly dreaming,
about when they serve food.
'Tho a bit
mixed up in
his fancy
costume,
And fighting
all the time
that new perfume.
And when you get home, &
you're nearly dead.
And you kick off your shoes,
& flop on the bed.
Your last glimpse of "her" 'ere
sleep does entomb,
She's swirling past the mirror
. . . waltzin' ROUND THE
ROOM.

The Viewing World

Sponsors Want Out

By JOHN CROSBY

For the first time since network television really got rolling, both NBC and CBS are being heckled by advertising agencies who want out on time that is sold.

A year ago you couldn't sponsor a nighttime show on either network. This year the flops and the failing shows—that is, shows which are still on but wouldn't be if the sponsors knew how to bow out—have been so numerous that the networks are, for a change, in a buyers' market. "Where's that waiting list?" asks Advertising Age. A good question.

* * *

What, the magazine asks, is responsible for the epidemic of cancellations? One reason is a desire for greater flexibility, which in essence means sponsors would like to spread the risk over several shows rather than go all-out for just one which might lay a great big bomb.

* * *

I have my own reason why this has been a disappointing season for the performers and the advertisers, and it is a fairly simple one. It is simply that it has been a disappointing one for the viewers. This has been the first year in my memory that television has promised nothing spectacularly new. This has been the year when the bold free spirits like Pat Weaver have been cut adrift and the controls taken over by the hard-headed business men—the guys who know all about cost-per-thousand, selective market research, product identification and things like that. And business, under the business men, is lousy.

* * *

My own theory is that a good deal of the excitement has gone out of the viewing.

Two of the most exciting new programs to come along have been Mike Wallace, who simply sits on a stool and asks pointed questions of a variety of interesting people; and "The Last Word," which—of all things—is a panel discussion of the proper use of the English language, something much closer to people's hearts than anyone supposed.

But they are new, they are challenging, they are different. One of the reasons performers have had a tough competitive season is that—whether they were new or not—their formats decidedly weren't. Even if you make a swordsman out of Wally Cox, a fairly novel idea, the novelty wears thin after three shows. And most of the filmed situation comedies didn't have any novelty to start out with.

* * *

Television, in short, cannot afford to get into a rut as radio did. The public won't stand for it.

It's the sense of excitement, of newness, of wonder, of the unexpected that television lost this year. And with it they lost a large part of the audience who can be easily recaptured if it is restored.

Back on Broadway

Beatrice Lillie, who can bring guffaws from an audience by the mere raising of an eyebrow is returning to Broadway for the first time since 1953, in the new Ziegfeld Follies.

Needle Dust

Suddenly, Collectors' Items

By JIM TAYLOR

Not so many months ago the news broke that **Roy Hamilton** had sat in on his last recording session and was retiring because of ill health. His records immediately became collectors' items.

Epic Records, in answer to the sudden demand for the Hamilton discs, has issued a new long-play, named after his first record and biggest hit, "You'll Never Walk Alone." It contains all the Hamilton standards, such as "Ebb Tide," "Unchained Melody" and "I Believe," and proves conclusively that the husky young negro with the almost operatic voice is one of the best to come along in recent years.

He can, and does, sing anything, doing a masterful job on both semi-religious numbers and the more swinging jazz tunes like "I'm Gonna Sit Right Down and Cry Over You." There's not a mediocre job on the whole disc. For Hamilton fans, it's a must.

* * *

Instrumentally, the Columbia-Epic people have come up with a couple of good bets for the LP market in "Trumpet Moods," featuring **Mel Davis**, and "The Trombone Sound," with the great **Kai Winding**. They also have an **Ellington** thing out, "Ellington Uptown," which includes his "Skin Deep" with **Louis Bellson** on drums, and "Take the 'A' Train."

* * *

JUST WONDERING: Whether it's worth listening to radio hit parades any more when you have to sit through two commercials to hear one song . . . Why more and more vocal groups consist of five people singing four-part harmony . . . Why some smart operator doesn't open up a record shop that specializes in the smaller American labels, where all the good music is coming from these days . . . About a new name for this column. I'll give a couple of LPs to anyone who comes up with a good one . . . If **Screaming Jay Hawkins** is human. He certainly doesn't sound like it . . . Do they take away your guitar when you join the army?

* * *

NEW RELEASES: **Otis Williams** and his **Charms** have come out with a tremendous version of an oldie, "Blues Stay Away From My Door" . . . **Joe Valino's** second effort, not nearly as good as his first, is "In the Arms of My Love" . . . **Tommy Sands**, the youngster who played the part of the rock 'n' roll king on television the other night, has a cinch hit in his "Teenage Crush," but the **McGuire Sisters** do a better job on the same theme with their "Kid Stuff" . . . In the same calypso vein, **Ray Lang** has a standout in "Last Train," whose tricky double-time vocal could take it all the way.

PICKS OF THE WEEK: **"Round and Round"** by **Perry Como**; **"Almost Paradise"** by **Roger Williams** and **"I'm Drowning My Sorrow"** by **Teresa Brewer**.

Legion Branch To Sponsor Team

Public Service Branch No. 127, Canadian Legion, will sponsor a team in the Little League Baseball League this year. Team is being formed in the Oak Bay, Fairfield and James Bay areas.

Officers elected at the annual meeting this week were: R. D. Thomas, president; J. H. Taylor, vice-president; D. Kiers, service officer; A. C. Murray, sergeant-at-arms; H. Gerrard, H. Wickes, F. E. Johnson, F. Greenwood and F. Gilbert, executive members. Also a member of the executive is past-president, J. H. Palmer.

Victoria Student Stage Manager

John McKinnen of Victoria, a third-year student at Western Washington College in Bellingham, will act as stage manager and assistant technical director when the college players' club presents Sophocles' tragedy "Antigone" at the college Feb. 15 and 16.

Second A-Reactor 'Plugged In' in U.K.

LONDON (Reuters) — A second nuclear reactor has begun working at Calder Hall, Britain's atomic power station, it was announced Friday. Sir Christopher Hinton, managing director of the industrial group of the United Kingdom Atomic Energy Authority, said the power station's output to the national grid had been stepped up from 46,000 kilowatts to 92,000 kilowatts.

DON MEE CHOP SUEY
In the Heart of Chinatown
538 FISGARD
(Upstairs)
Try Our Famous Combination Dinner
We prepare orders to take out!
Open Daily 5 p.m. to 3.30 a.m.
Sunday 5 p.m. to 1 a.m.
Phone 3-1822

MEMORIAL ARENA SCHEDULE
SUNDAY, FEB. 10
Patch Session—10-11 a.m.
V.P.S.C. (Jr.)—11-1 p.m.
Family Skating—2-4 p.m.
V.P.S.C. (Int. and Sr.)—8-7 p.m.
Olympic Skating Club—8-10 p.m.
MONDAY, FEB. 11
Cougars—6.30-10.30 a.m.
Naden—11.30-1.30 p.m.
Minor Hockey Jamboree—7-11 p.m.

GO TO SEATTLE!
SEE THE ONE . . . THE ONLY
THIS IS CINERAMA
—All Seats Reserved—
Mats. 2 p.m. (except Mon. and Tues), $1.20 and $1.75. Eves. 8.30 p.m. and Sun. $1.25 and $1.85. (Taxes Incl.). Mail Orders Now. Make Cinerama Reservations Now
COUGAR TICKET BUREAU
CIVI Building, Victoria
PARAMOUNT THEATRE
9th & Pine · Seattle

HUMBER'S
FURNITURE WAREHOUSE

Bamboo Gardens
GIVE YOURSELF A TREAT
TRY THESE DELICIOUS DISHES
• Boneless Almond Chicken
• Stuffed Jumbo Shrimps
Phone 5-5521
Open Daily 5 p.m. to 2 a.m.—Sundays 5 p.m. to 1 a.m.
Friday and Saturday 5 p.m. to 3 a.m.
1708 GOVERNMENT STREET—Between Fisgard and Herald
CHINESE FOOD

Parties are part of your lessons at Arthur Murray's

Now Arthur Murray combines parties with lessons to speed you on your way to popularity
To be a really popular partner you must have confidence in yourself and your skill. There's no better way to build your confidence than to go to parties. That's why every Arthur Murray student is invited to special Studio Parties. You meet new people, make new friends and your true attractive personality comes to life. But why not find out for yourself about this unique party way of learning to dance? Come into the studio now.
©1956 Arthur Murray, Inc.
FOR YOU...A ½ HR. $1.00 TRIAL LESSON
Your success is guaranteed when you put yourself in the hands of an Arthur Murray teacher. See for yourself. Come in now for a half-hour, $1.00 trial lesson.
ARTHUR MURRAY SCHOOL OF DANCING
715 YATES ST. PHONE 5-1476

Choose the Perfect Valentine Gift From
HEBDEN BOOKS
614 Johnson Ph. 3-1914
If It's in Print We Can Get It For You

USED CAR? MORRISON
CHEVROLET - OLDSMOBILE
Yates at Quadra

1130 Douglas Street
Saba Bros. Limited
Silk Specialists Since 1903
Phone 4-0561
Valen-"timely" Gift!
a gorgeous Watch
is a clever way to tell a girl there is no time like the present.
These are precision-made in Switzerland

Imagine the thrill of getting one of these anti-magnetic costume watches! We've illustrated just two . . . the crystal cube on a link-chain bracelet and another with glittering rhinestone strap . . . but there are styles with costume-matching suede straps and other wrist styles, too . . . PLUS clever lapel styles with glowing faces in a nest of filigree. Give her one . . . or give her the "works!"
Incredibly low priced 9.95 to 29.95

I Know What I Like

By Tony Emery

Prurient Little Pogroms

Last year a signal act of folly attracted the world's attention to the ugly little English railway town of Swindon, where the magistrates solemnly banned the Decameron of Boccaccio. Some of these bug-eared tales are doubtless unsuitable for inclusion in a high-school anthology, but since they have been around for just over six hundred years it does seem a little late in the day to ban them.

Coming nearer home, John O'Hara's "Ten North Frederick" (obtainable in every Victoria drugstore) recently aroused some indignation in the province of Ontario, and the ponderous forces of bumbledom were mobilized against it.

These prurient little pogroms are so ludicrous and irrational that many intelligent people ignore them. This, I think, is a great mistake.

The dingy little minds that conceive these self-righteous campaigns of suppression are tirelessly active in their attempts to make us all conform to their standards of morality and conduct: any deviation from their deary norm is castigated; left to themselves they would gradually gnaw away at hard-won liberties until no field was safe from their inroads.

"It is only in the earlier stages," as John Stuart Mill reminds us, "that any stand can be successfully made against their encroachment. The demand that all other people shall resemble ourselves grows by what it feeds on. If resistance waits till life is reduced nearly to one uniform type, all deviations from that type will come to be considered impious, immoral, even monstrous and contrary to nature. Mankind speedily become unable to conceive diversity, when they have been for some time unaccustomed to it."

Now, right in our own backyard, we are privileged to see these obscurantist forces at work. The censor, a Mr. Macdonald, having once decided that we were old enough to see "Baby Doll," has changed his mind. It is not, surprisingly, the content of the movie which has caused this volte face, but the undesirable publicity attendant upon its showing.

This raises a number of interesting questions. First, who is Mr. Macdonald and what are his qualifications for his Olympian office?

To adapt John Milton: "He who is made judge to sit upon the birth or death of films had need to be a man above the common measure, both studious, learned and judicious; there may be else no mean mistakes in the censure of what is passable or not." If the present instance is a fair sample, Mr. Macdonald's judgement appears to be something less than infallible.

Second, who appointed Mr. Macdonald to be a censor of publicity? Censorship exercised by one man is intolerable, but it is at least intelligible when it confines itself to the content of movies, judged on moral grounds. Since Mr. Macdonald apparently has no objection to the content of "Baby Doll" I should have thought that was the end of the matter, so far as he was concerned.

Thirdly, if there was such a wave of undesirable publicity connected with the film it failed to make much impression on the public at large. I for one have seen no evidence of unscrupulous commercial interests trying to whet our jaded appetites with lubricious propaganda for this movie.

I did note that it had been banned for its content—in New Brunswick and Alberta, and that it had not been banned by the Catholic hierarchy in England, but there was no public outcry against it in B.C. How could there be, indeed, until it had at least been shown? Was the reversal of the censor's published decision the result of private pressure?

Lastly, irksome as it is to be subject to the whim of a censor in these matters, for there to be no appeal is worse than intolerable: it is a negation of all that brave men have fought and died for. If the Legislative Assembly can spare a few minutes I commend this scandal to their attention; and if you feel as strongly as I do about this sorry business I suggest you leave your MLA in no doubt as to your views.

Why Choose These Songs?

Why does a concert artist choose a particular piece of music to sing or play in public?

John Dunbar, possibly the best-known singer in this area, had a good reason for choosing each of the five songs he will do with the Victoria Symphony Orchestra in the concerts under Clifford Evens' direction at the Royal Theatre Feb. 24 and 25.

JOHN DUNBAR
. . . also "My Fair Lady"

The 30-year-old Scottish baritone, a resident of Victoria for six years, picked "Di Provenza il Mar" from Verdi's "Traviata" because "it's a favorite of mine and it's popular with the audience."

"Largo al Factotum" from Rossini's "Barber of Seville" has "an appeal to all, but it's also quite a challenge to me—I haven't actually sung it in public before."

Jock chose "Aignish on the Machair," also known as "Going West," because it is popular; "I Got Plenty O' Nuttin'," from Gershwin's "Porgy and Bess," because it's "not an easy song to sing and has an off beat," and "Song of the Open Road" because it's "a big song, a good one to finish up with."

The orchestra will play, in order, Weber's overture to "Euryanthe," Britten's "Young People's Guide to the Orchestra," music from "My Fair Lady," Schubert's "Rosamunde" ballet music and Moussorgski's "Night on Bald Mountain."

ART GALLERY OF GREATER VICTORIA
1040 Moss St. Phone 4-5123

This Week at the Gallery

EXHIBITIONS
Sunday
Tuesday Through Saturday
(1) Landscapes by Fred Ames
(2) Paintings by John Kyle

PROGRAMS
Thursday at 8 p.m.
Recorded Music Society Concert. Society and Gallery Members Free. Guests 40c
Friday, 12.30
Recorded Concert
Children's Classes
Still some vacancies for ages 10 to 15 weekday afternoons.

7th ANNUAL ISLAND JURY EXHIBITION OF PAINTING OPENS APRIL 9
Entry forms now available at Gallery.

Gallery Hours:
Sunday 2-5
Tuesday through Saturday, 11 a.m. to 5.30 p.m.
Also Friday evenings 7.30-9.30
Closed Mondays
Admission: Free Sundays and Wednesdays. 25c other days (members always free).

Daily Colonist presents
J. ARTHUR RANK and UNIVERSAL
NEWS

ROUND THE WORLD IN 45 HOURS
GOVERNOR OPENS ART EXHIBITION
TOP DESIGNERS READY FOR SPRING
R.A.F. REUNION

Feature on Screen!
CLARK GABLE
ELEANOR PARKER
in
THE KING AND FOUR QUEENS
At 1.00, 3.15, 5.35, 7.50, 9.51
NOW!!
ODEON

Interest Low Here

Will Nanaimo Lift Festival?

Greater Victoria may lose its annual music festival if it can't arouse more public interest, festival association president Dr. J. F. K. English said yesterday.

He said this area "must make every effort to focus the attention of all the people on this festival—otherwise, Nanaimo will take over."

Festival dates are May 8 to 10 and May 13 to 15.

Details of another festival, the annual Greater Victoria schools drama event, March 18 to 23, also were disclosed yesterday, and three other drama festivals will be held in Victoria within the next two months.

There were more than 1,000 competitors in the sixth annual music program here last year, said Dr. English, "but at all the programs together, there were barely more than 1,000 spectators."

He announced that Sir Ernest MacMillan has agreed to become honorary president of the festival.

Adjudicators will be Hugh McLean, a Canadian pianist best known in England, piano classes; Wayne Hertz, music dean at Central College of Education, Ellensburg, Wash., choral and vocal; William Cole, Tacoma musician, bands and instruments; Peggy MacFarlane of Vancouver, folk dancing; Joy Thorne of Vancouver, speech arts.

Details of the 17th annual schools drama festival next month are still being worked out, but it is known that afternoon and evening events will be held in different schools Monday through Friday, with the honor performance at Victoria High School Saturday night.

ANTHONY PERKINS
. . . "I don't feel like a star"

Aussie Pursues Sinatra

HOLLYWOOD (UP) — Australian promoter Lee Gordon said Saturday he is "reasonably confident" that he can get Frank Sinatra to make a promised Australian tour which the singer cancelled last week after a dispute with an airline at Honolulu.

Gordon, who said he is a "personal friend" of Sinatra's, refused to confirm or deny an earlier hint that he would take legal steps, if necessary, to force the singer to make the tour.

FOTO-NITE MONDAY
THE SHOW YOU CAN'T AFFORD TO MISS!
THREE BIG CASH OFFERS—ONE COULD BE YOURS
$850 - $500 - $500
AND . . . ON THE SCREEN, TWO EXCITING HITS!
THE GIRL WHO HAD A WEAKNESS FOR WEAK MEN
"Josephine and Men" in COLOR
Starring GLYNIS JOHNS, JACK BUCHANAN, DONALD SINDEN, PETER FINCH
At 1.00, 3.17, 5.31, 7.50
Plus a Fascinating Picture of Nature's Wonders . . .
Mystery Lake IN TRUE, VIVID COLOR!
Its Wildlife Revealed for the First Time!
Dominion A FAMOUS PLAYERS THEATRE

$15,000,000 Gamble

Big Star—or Ruin!

By SHEILAH GRAHAM

HOLLYWOOD (NANA) — "I'm not a star," said Anthony Perkins, the 24-year-old new hope of Hollywood with pictures at $15,000,000 invested in him before the public saw him on the screen. "I thought when I got this many pictures, that I'd feel like a star," said Tony. "But I don't. It's so silly. A star is someone people go to see in a picture which isn't any good. I haven't reached that stage."

Nonetheless, the tall, lanky Tony has reached a very high level. He's the talk of the town because of his acting with Gary Cooper and Dorothy McGuire in "Friendly Persuasion."

Before that he played opposite Jean Simmons in "The Actress." He stars in three still-to-be-released movies: "The Lonely Man," with Jack Palance; "Fear Strikes Out," the story of the breakdown and recovery of baseball player Jim Piersall; and "The Tin Star," with Henry Fonda.

Still, he doesn't own a tux, lives in one room, and rents a car.

"When I first came here, 18 months ago," Tony related, "I moved into one room in a small hotel. I'm still there. I didn't know how to drive a car when I come here. When I come back from Rome after doing 'The Sea Wall,' I'll buy a car."

I asked if he would ever buy a home. "No, I never will until I marry and when I marry I'll keep my wife in New York. Hollywood is a bad place for marriage—it's hard enough for single people.

"My mother pretends she's not delighted by all this, but I know she is. She's seen 'Friendly Persuasion' several times.

"You know something?" Tony continued. "If I worked every day except Saturday and Sunday, I will have made five more pictures by this time next year. And every picture is all set, written and cast. This has never happened to any actor before, they tell me."

Says Paramount executive Don Hartman, who is gambling with most of the $15,000,000: "Tony is either the biggest motion-picture star in America—or I'm ruined!"

Firms to Ask Compensation

Four firms gave city council notice Friday that they intend to seek compensation from the city for flooding of their premises in the vicinity of Vancouver and View, in the Dec. 9 rainstorm.

Reynolds Colgate & Harbour Ltd., M. Griffin Ltd., Pacific Coast Insulation and Roofing Co. and Harry Selander claimed they sustained damage to goods and property and suffered loss of business and profits "as a result of illegal acts by officers and employees" of the city.

Newspaper Advertising Stimulates Buying

The Entertainment Parade

Two Anastasias at Once

By BRUCE LOWTHER

"Live" theatre will go through a real test in the week beginning next Saturday.

Victoria Theatre Guild will present the stage play "Anastasia" in Langham Court Theatre at 8.15 nightly for a week, starting about the same time as the Ingrid Bergman movie based on the play concludes a run at the Royal Theatre.

Vanessa Lax will take the role of Anastasia, David Shearer will be Prince Bounine and Pat Fairweather will be the Dowager Empress — roles taken in the movie by Miss Bergman, Yul Brynner and Helen Hayes, respectively.

Ticket sales for the play begin at Kent's Ltd. Monday.

Pianist Lloyd Powell and recitist Mary Evens will appear in recital in the Empress ballroom Feb. 19, under Musical Art Society sponsorship.

The program includes works by Henry Eccles, Beethoven, Chopin, Samuel Barber, Frank Bridge, Robert Schumann, Debussy, Grieg, Palmgren, Chopin-Liszt and Boellmann.

* * *

Deadline is Friday for entering plays in the South Vancouver Island drama festival April 8 to 13 at Oak Bay Junior High School. Entries must be sent to Mrs. C. Livesey, Douglas Building.

* * *

Rounding out the month are the symphony concerts, with guest John Dunbar, in the Royal Theatre Feb. 24 and 25, and Victoria College Players' "The Crucible" in the college room Feb 26 to March 2.

* * *

March entertainment will begin with the Victoria drama festival of the United Church Young People's Union, in First United Church March 1. Plays will be "Little Darling," Fairfield United; "The Perfect Gentleman," First United; and "A Marriage Proposal," Metropolitan United. B.C. final will be at First United March 9.

* * *

Famous Artists brings the Ballet Basques to the Royal Theatre March 4 and Marian Anderson a week later. Canadian Players come from Stratford, Ont., to the Royal March 13 and 14 with "Othello" and "Man and Superman."

* * *

MOVIE BITS: It's too late for B.C., but Warners has eliminated that crib scene from its "Baby Doll" advertising . . . 20th Century-Fox has settled a lawsuit with Odeon Theatres of Canada, upshot of which is that Odeon loses distribution of "Oklahoma!" to Famous Players . . . Kenneth More and Diane Cilento will star in "The Admirable Chrichton" . . . Thousands are losing their jobs now that RKO has virtually shut up shop, selling its films to Universal . . . Sign of the times: Two film firms have listed the title, "The Mad Bomber."

'Spirit of the Nile' Coming Operetta

Victoria Light Opera Company, North Saanich and Sidney Choir and the Esquimalt Lions Club will join forces to present the operetta "Spirit of the Nile" here next month.

The operetta, written by Mme. Winifred Lugrin Fahey of Victoria, will be presented in Oak Bay Junior High School March 29 and 30 with a cast of 50 to 60.

Amy Walton will take the role of the goddess who brings drought to the lands along the Nile, and Leona Hanley will be the potter's daughter who solves the problem.

Among other leads will be Stan Martin as the king, George Farmer as the high priest, Lincoln Paynter as captain of the guards and William Fahey as the potter.

Dancers will be Hazel Stevens, Rosina Lane and a ballet group from Florence Clough academy.

Eric Edwards will lead the choir. Ticket sales begin early in March.

NOW IN ITS 3RD BIG WEEK
WHEREVER YOU ARE . . . WHATEVER YOU DO . . . DON'T MISS THIS DELIGHTFUL AND MOST ENTERTAINING PICTURE!
The Terrific GARY COOPER in the towering role that tops even his "High Noon"
WILLIAM WYLER'S Friendly Persuasion
introducing ANTHONY PERKINS
Dorothy McGuire
MONDAY CAPITOL
Feature at 1.28, 3.37, 5.29, 8.00 . Doors 1 p.m.

STARTS SUNDAY MID-NITE
Humphrey BOGART
Sirocco
co-starring MARTA TOREN · LEE J. COBB
AND ON THE SAME PROGRAM
Humphrey BOGART In A Lonely Place
co-star GLORIA GRAHAME
PLAZA
DOORS OPEN 12.01

KING OF EVERY GUN IN THE WEST!
The Story of Proud, Violent and Gold-Hungry Dan Kehoe—a man who carried hell in his holsters!
ADULT ENTERTAINMENT ONLY
CLARK GABLE · ELEANOR PARKER
THE KING and FOUR QUEENS
co-starring JO VAN FLEET
CinemaScope COLOR by De Luxe
Released thru United Artists
EXTRA! "The Amazing Dolphin" "Trail Blazer Magoo"
ODEON
Feature 1.00, 3.15, 5.35, 7.50, 9.51
3-6513

STARTS MONDAY
"CAIRO ROAD"
Starring Eric Portman, Laurence Harvey (who played "Romeo" in our recent picture) and Moira Mundan. From the turbulent crossroads of the world, the Middle East, comes this exciting and authentic story of narcotic smuggling which has its centre in Cairo. Filmed on the locale of the actual event, it shows how this great evil is tracked down and the efforts made by dedicated officers to stamp out this nefarious traffic.
ADDED ATTRACTION "MISSISSIPPI TRAVELLER"
NEWS - CARTOON - SHORTS
Doors at 6.30
Complete Programs at 6.45 and 9.10
Feature at 7.27 and 9.30
OAK BAY

STARTS MONDAY
"Never Say Goodbye"
Drama in Color — Starring CORNELL BORCHERS (British Film Academy Award Winner) ROCK HUDSON GEORGE SAUNDERS
Plus Cartoon and Shorts
Doors 7.30
One Complete Program at 7.45
Feature at 8.30
FOX

IT WAS BOUND TO HAPPEN! IT'S HELD OVER AGAIN!
All the fun of the hilarious stage hit is on the screen!
MARLON BRANDO
GLENN FORD
MACHIKO KYO
Doors: 1 p.m.
Feature: 1.26 - 4.02 6.31 - 9.10
M-G-M presents in CinemaScope and Metrocolor
THE TEAHOUSE OF THE AUGUST MOON
EXTRA! Comedy, plus Cartoon and Times News Events
Adults 75c till 5 p.m. $1.00 after. Students 50c till 5 p.m. 75c after. Children 25c all day
Royal

The role for which New York critics voted Ingrid Bergman Best Actress of Year
INGRID BERGMAN
YUL BRYNNER
HELEN HAYES
CINEMASCOPE and COLOR
ANASTASIA

Discussing the day's play after winning semi-final matches in the B.C. Open badminton championships at the Amphion Street course are, left to right, Dave McTaggart, Maureen Bray, Lois Reid and Don Davis. Davis and Reid meet in the men's singles final today, and the ladies also battle for provincial singles honors.

Blistering Slam Too Hot for Fergus As McTaggart Advances to Finals

Dave McTaggart, showing a blistering overhand slam and tremendous coverage, defeated Bert Fergus, 15-7, 15-7, at the Amphion Street courts last night to enter the men's singles finals of the annual B.C. Open badminton championships.

McTaggart, first seeded in the tournament and ranked in the top 10 in the Dominion, will meet Don Davis of Seattle at 2.15 this afternoon. Davis, rated third in the event, had to go three games before disposing of Tom Merideth, 15-12, 12-15, 15-1, in his semi-final event.

Fergos put on one of his best displays against McTaggart, showing a tremendous net game, but McTaggart's court coverage was simply too good, as he went after seemingly impossible shots and made them pay off in points.

The speedy Vancouver ace, a heavy favorite in today's final, will enter the U.S. Nationals in Spokane in April.

Davis found Merideth no easy mark in his semi match. Merideth had upset second-seeded Johnny Bouck of Vancouver, the defending singles champion, 15-5, 15-8, in the afternoon quarter-finals, and looked for a while as if he was on his way to the finals. However, his attack fell apart in the third game, and he scored only one point against the powerful Seattle shotmaker.

Maureen Bray of Victoria pulled the biggest upset of the day in the ladies' singles competition, scoring a surprise 11-7, 9-11, 11-8 win over second-seeded Claire Lovatt of Vancouver. It was the first time in tournament play that Mrs. Bray had been able to beat her mainland rival.

First seeded Lois Reid of Vancouver also advanced to the final by defeating Jean Bardsley, former B.C. and Canadian champion, 11-1, 11-5.

McTaggart and Fergus teamed up in the semi-finals of the men's doubles to down Len Tolson and Eric Hibberson, of Victoria, 15-11, 15-10. Bouck and Dacyl Thompson won th other semi from Carman Woolsey and George Lane, 15-12, 15-11.

Joyce McDonald and Muriel Knott of Brentwood, third seeded in the ladies' doubles, advanced with a 15-3, 15-10 win over Mrs. Bray and Miss Lovatt, and will now meet Miss Reid and Mrs. Bardsley, who defeated Charlott Warren and Mrs. J. Pease, 15-4, 12-15, 15-10.

Davis and Donna Connolly, who beat Mrs. Bardsley and Thompson, 15-5, 15-4, will take on Fergus and Miss Reid in the mixed doubles final.

Fargus and Miss Reid defeated Miss Macdonald and George Lane, 7-15, 15-11, 15-10.

Veterans' doubles final will be between Lane and Rom Knott and Jim Wells and Reg Hoadley. Wells and Hoadley beat Russ Hill and Carl Anderson, 18-17, 15-13, while Lane and Knott downed Alf Thorstenson and Rupe Topp, 15-10, 6-15, 15-5.

All finalists in other than "A" flights are asked to report at 9 this morning. "A" flight draw follows:

12.30 p.m.—Veterans' doubles.
1.30 p.m.—Ladies' singles.
2.15 p.m.—Men's singles.
3.00 p.m.—Ladies' doubles.
3.45 p.m.—Men's doubles.
4.30 p.m.—Mixed doubles.

FAN FARE By Walt Ditzen

Inter-House Race Won by Fraser

Ian Fraser covered a three-mile course in 16 minutes, 38 seconds Friday afternoon at Victoria High School to lead House II to its second straight victory in the annual Vic High inter-house cross-country race.

Ed Pomeroy placed second for House III in 17.23, and Monty Vanden of House IV was third in 18.00. Following the top three were Bruce Simpson, Jack Horn, Norm Hamilton, Peter Roche and Ray Ford.

Sparkling Vikings Clinch Hoop Title

Victoria College Vikings, sparked by the 20-point performance of Bob Tomlinson, dumped a stubborn Royal Roads squad 71-57 to win the Inter-Scholastic basketball tournament at Vic. High last night.

In the first game Victoria High Totems cashed in on some bad defensive mistakes by Oak Bay High to climb to third place in the tournament with a 62-46 victory over the Bays.

Roads, who appeared to be the better club on the floor in the first half, held the powerful Vikings to a 35-35 tie at half time but could not hold the relentless attack of the polished College squad.

In the second half the Vikings turned on the steam and added five baskets to their half-time score before the cadets could score a point. The two teams played heads up ball throughout the game with both teams getting their share of the breaks.

Two tournament all-stars, Ed Kowalyk and Tommy English, both of Victoria College, came up with fine performances in defence and offence.

Bob Tomlinson, lanky Viking centre who was last year's most valuable player and played top-notch ball in both college games, earned the centre spot on the all-star squad.

Marks McAvity and Tony Manson, two Royal Roads forwards, earned the other two spots on the team. McAvity and Manson used their deadly jump shot to good advantage getting 16 and 12 points respectively.

English was presented with H. L. Smith Trophy for the player considered the most valuable in the tournament. Vikings received the Times Trophy for the team winning the tournament and Roads were awarded the Bob Whyte Trophy for the runner-up team.

Royal Roads—Sangster 8, Hare 2, Wharton 1, Jacob 12, Rosewarn 7, McAvity 16, Manson 12, Connor 1. Total—57.
Vikings—Tomlinson 21, Skillings 2, Choko 13, Kowalyk 4, English 19, Brousseau 2, McCulloch 11. Total—71.
Oak Bay—Showers 16, Sparks 6, Hawes 2, McKay 15, Johnson 4, Farquhar 1. Total—46.
Vic. High—Devlin 3, Wilson 12, Austin 2, Pederson 8, Lorimer 16, Howe 8, Skillings 11, Wong 4. Total—62.

Tony DeMarco Gets Even With Ortega

BOSTON (BUP) — Husky Tony DeMarco, former welterweight champion, avenged two previous defeats at the hands of busy Gaspar Ortega here Saturday night as he won a unanimous decision from the pressing Mexican.

DeMarco, bitter about his two setbacks to his opponent, landed two punches for every one he took to get a decisive win and snap Ortega's win streak which had almost put him in line for a championship fight.

It was Ortega's seventh loss in 45 fights, DeMarco's 46th win in 54 fights.

Cougars Get Two Quick Goals But Settle for Tie at Seattle

SEATTLE (AP)—The Seattle Americans and Victoria battled and scored evenly for 20 minutes of wild hockey Saturday night, then held each other in check as they wound up a Western Hockey League overtime game to a 2-2 deadlock.

The penalty-punctuated opening canto got off to a fast start, with Victoria completing its scoring in two minutes and 45 seconds.

The first tally was plunked into the net at 1.13 by Doug MacCauley on a perfect pass from Colin Kilburn. MacCauley's lightning-like shot from 10 feet out whizzed past goalie Emil Francis before he could move.

DISPUTE GOAL

Kilburn finished it for the visitors at 2.45, unassisted while one of his teammate, Bill Davidson, was sitting in the penalty box. The goal was hotly disputed with much beating of the ice by Seattle players who contended the shot which set up the goal was offside travelling 100 feet across all three lines.

Referee Joey Johns won the argument and Victoria got the goal, popped in on the third try by Kilburn. Johns said the puck was touched by a Seattle player en route.

Tempers ruffled by this argument and other disagreements kept the penalty box full through most of the rest of the period. Victoria twice had two men locked up for minor sins but both times Seattle fell short of scoring despite a persistent barrage on Marcel Pelletier.

NEARS RECORD

When the Cougars reached full strength again, Seattle's Ray Kinasewich scored his 31st goal of the season at 13.14. He rapped it in on a rebound after the shot was set up nicely by Bruce Lea and Guyle Fielder. The assist gave Fielder a point in his 14th consecutive game, five short of the league record.

Bruce Lea tied it up and completed the scoring at 14.17, getting a chance at a rebound.

The final period and overtime were relatively listless affairs and the two squads appeared inclined to settle for a tie.

The game was witnessed by 3,562 fans. It boosted Seattle's league lead by one point as New Westminster dropped its game with Calgary.

Victoria picked up a point which moved it into a third place tie with Vancouver.

FIRST PERIOD
1. Victoria, MacAuley (Anderson, Kilburn), 1.13.
2. Victoria, Kilburn, 2.45.
3. Seattle, Kinasewich (Lea, Fielder), 13.14.
4. Seattle, Lea (Kusma, Dorbny), 14.17.
Penalties, Davidson 1.12, Creighton 4.04, Haworth 5.18, Dobbyn 8.35, Davidson 10.57, Heinrich 14.07, Hart 15.46.
SECOND PERIOD
Scoring, None.
Penalties, Powell and Hart, 7.32.
THIRD PERIOD
Scoring, None.
Penalty, Lea 9.16.
OVERTIME
Scoring, None.
Penalties, None.
Stops:

Pelletier	11	4	8	3—26
Francis	8	6	5	2—19

WESTERN DIVISION	GP	W	L	T	GF	GA	Pts
Seattle	51	26	19	6	191	157	58
New West.	54	24	25	5	152	181	53
Vancouver	51	21	25	5	148	180	47
VICTORIA	51	20	26	7	148	152	47
EASTERN DIVISION							
Brandon	52	32	17	3	172	139	67
Edmonton	51	30	20	1	181	165	61
Calgary	51	22	26	3	167	184	47
Winnipeg	51	16	33	2	146	185	34

Last night's scores: VICTORIA 2 at Seattle 2, New Westminster 0 at Calgary 6, Vancouver 1 at Brandon 7.

Next games: Tuesday: Edmonton at Vancouver, New Westminster at Winnipeg.

Judge Wins Pool Prize But Operators Convicted

CALGARY (CP)—Four men were fined $50 each, Friday, when convicted by Magistrate R. V. Read on charges of operating football pools on western conference games played last season by Calgary Stampeders.

George Roberts, Michael Bernick, Charles Brunham and Dable Goss all contended they did not realize that selling tickets on such pools was illegal.

Court was told each of the four men made approximately $300 on the pools. Asked by Magistrate Read whether anybody won the pools, Mr. Shannon replied that "a well-known judge won one of these pools."

Canucks, Royals Clobbered By Sizzling Prairie Clubs

Touring Coast clubs found the Prairie section of the Western Hockey League lacking hospitality last night as both Vancouver Canucks and New Westminster Royals took trouncings.

Canucks, completing their last road trip, were whacked, 7-1, at Brandon by the pennant-minded Regals while the Royals, playing their seventh game in nine nights, were blanked, 6-0, by Calgary Stampeders.

Royals, who found enough life left on Friday night to upset the Flyers at Edmonton, were beaten by the end of the first period as the Stamps snapped out of a five-game winless streak to score five times in the opening 20 minutes.

Many of the crowd of 4,937 weren't in their seats when Frank Ashworth started it at 20 seconds with the first of his two goals.

Before Ashworth's second goal, rookie Milan Marcetta had scored his 20th and 21st of the season and Doc Couture had managed his 14th.

After a scoreless second period, Sid Finney rounded things out with his 35th goal, tops in the league.

At Brandon, the Canucks stayed close until midway through the second period but they couldn't contain the Regals on their small ice surface, on which they play so well.

Regals will play a league game, against Winnipeg Warriors, in St. Paul today. A sell-out crowd is already assured.

NEW WESTMINSTER 6, CALGARY 0
FIRST PERIOD
1. Calgary, Ashworth (Barry, Schinkel) 20.
2. Calgary, Couture (Finney, Scott) 4.16.
3. Calgary, Marcetta (Deurko, Ross) 5.35.
4. Calgary, Tarcetta (Duke) 15.58.
5. Calgary, Ashworth (Schinkel, Barkley) 17.48.
Penalties, Shmaute 15.56.
SECOND PERIOD
Scoring, None.
Penalties, Deurko 3.58.
THIRD PERIOD
6. Calgary, Finney (Scott, Couture) 8.11.
Penalties, Deurko 12.31.
Stops:

Bentley	9	8	8	5—21
Basson	7	8	3	0—18

VANCOUVER 1, BRANDON 7
FIRST PERIOD
1. Brandon, Vannuk (Voss, Haley) 13.28.
2. Brandon, Nanson (Raleigh) 15.31.
Penalties, Keller 4.40, Lamarouz 15.00, Johnson 15.50, Milford 18.34.
SECOND PERIOD
3. Vancouver, E. Johnson (Currie, Maloney) 37.
4. Brandon, Lilley 7.38.
5. Brandon, Lynn (Haley, Voss) 8.53.
6. Brandon, N. Johnson (Colwill, Chorley) 11.34.
Penalties, E. Johnson, N. Johnson 13.40.
THIRD PERIOD
7. Brandon, N. Johnson 8.55.
8. Brandon, Willey (Lilley, Manson) 9.18.
Penalties, None.

Barbara Romack of Sacramento yesterday won the Palm Beach (Fla.) women's amateur golf tournament by scoring 4 and 3 win over Mrs. Alice Dye, surprise finalist from Indianapolis. Loser was even after eight holes but got into seven traps and hit one ball out of bounds on next seven holes.

Russians Too Speedy For Canadian Skater

IMATRA, Finland (Reuters)—Russia carried off the first three places in the 500-metre race today at the women's speed skating championships here.

Mrs. Pat Underhill of Dawson Creek, B.C., holder of the North American Women's Indoor Championship and the Canadian outdoor title, came 19th with a time of 53.2 seconds.

Winner was defending world champion Sofia Kondakova of Russia, in 48.8 seconds. Following her, both with 49 seconds, were Soviet skaters Tamara Rylova and Inga Astamanova.

Mrs Underhill, a petite, 27-year-old Edmonton-born housewife, had trained on a frozen pond near her home at Dawson Creek, 25 miles northwest of Edmonton.

The Dawson Creek Athletic Association paid $1,000 of her expenses.

In the second event today, Mrs. Underhill finished 24th, one from last, in the 1,500 metres race. The championships end Sunday with the 1,000 and 3,000 metres.

Winner of the 1,500 metres was Russia's Inga Artamanova, who took over the championship lead on aggregate points after the two races. She clocked two minutes, 37 seconds. Mrs. Underhill's time was two minutes, 58.9 seconds.

In the over-all placings for two races, Miss Artamanova has 99.233 points.

Mrs. Underhill was 21st on aggregate with 112.833 points.

Stone Goes to Brier Again— Beats Duncan Rink in Final

NELSON—Reg Stone of Trail came through as a favorite should as he made a clean sweep of the annual B.C. Bonspiel and climaxed his great curling by earning his sixth trip to the Macdonald's Brier curling championships at Kingston next month.

Ably supported by brother Roy as vice-skip, Buzz McGibney as second man and Ernie Gordon as lead, Stone won the prowincial British Consols finals in straight games Saturday as he trimmed Tony Folk of Duncan in two straight games, 13-4 and 9-3.

CLEAN SWEEP

In the B.C. Bonspiel, the Stone rink went through unbeaten, taking the two primary events and the Grand Aggregate championship by winning 11 straight games.

Stone's only defeat of the week came in the second of the two knockout competitions in Consols play, Dick Topping squeezing by for a win.

But that one defeat didn't, as it turned out, matter at all. Stone reached the Consols final by taking out Tom Coates of Vancouver, 10-7, in the first knockout final.

Meanwhile, the Folk rink got a break in its semi-final game and then went on to come out on top in the second knockout.

BAD BREAK

In the semi-final against Ray Mathieson of Kimberley, Folk was two down coming home and had two rocks in the house. Mathieson laid down a perfect takeout shot but one of his sweepers unfortunately touched the stone with his broom, killing the rock and leaving Folk counting two.

The Duncan skip then drew into the house with his last rock for a 10-9 win, went on to defeat Bill Croft of Summerland, 10-7, in the final.

But the Trail rink was far superior in the final. Folk tried to run and he tried to draw but always the Trail smoothies were too good.

The two Stones have played together in 14 Consols finals and have been together in each of the five Brier finals. McGibney has been to the Brier with the Stones three times and will be making his fourth trip with the rink.

Gordon is a comparative newcomer, taking up the game six years ago and joining the Stones this season.

PULLS ONE OUT

Stone won the "A" primary by defeating the young Eric Bisgrove rink from Kimberley with a fantastic finish. The youngsters were three up coming home, suddenly started to miss. It was fatal, and when the last rock was fired, Stone was counting six and had a 12-9 win.

In the Grand Challenge event, Stone got by Croft, 14-11.

Nelson rinks took home most of the main prizes in the other competitions.

In "A" secondary, Dick Palmer of Nelson bested Folk, 11-8, and in "A" tertiary, Jim Harvey defeated Earl Hunt in an all-Nelson final, 10-6.

Topping won the "B" secondary event, downing Harvey, 10-8. Milt Ryalls and Palmer are the finalists in "B" tertiary and will play their final Sunday.

Two Vancouver Island rinks both reached the prizes. Kirby Moysey of Victoria was beaten in the semi-finals of one tertiary while Bill Karjala of Nanaimo lost in the semi-finals of both No. 3 events.

Pride of Tonga Fired For Working Too Hard

LONDON (AP) — Kitione Lave of Tonga lasted one round as a sparring partner for Cuban heavyweight Nino Valdes Friday and went out looking for a new job. But man, what a round!

It was like one of those boxing matches you heard about in the bare-knuckle days. The bell rang—end of round one. But nothing changed. The two giants just kept on slugging, each getting angrier and angrier with every punch.

Some 100 fans watched in open-mouthed astonishment at the Leroy Street gym as the bell clanged again and again but the fighters refused to quit. Then Tobey Noble, 218-pound owner of the gym, dived through the ropes and grabbed Valdes. Dave Edar, Valdes' manager, pounced into the ring on the other side and grabbed Lave. The two boxers were finally shoved apart and escorted out of the ring.

Valdes said Lave, just hired as a sparring partner, was roughing it up more than necessary. Lave said it was the other way around—Valdes was giving him "the works."

Both agreed to shake hands later but Valdes, who is training for his London fight with British heavyweight champion Joe Erskine Feb. 19, said Lave had better look for another job.

Lave, a minister's son, and a favorite of Tonga's Queen Salote, said it was the shortest job he's ever held. The crowd in the gym said it was terrific.

U.S. Licenses Record Total Of 33,163,831 Sportsmen

WASHINGTON (AP) There were 33,163,831 holders of hunting and fishing licences during the year ended June 30, 1956, Secretary of the Interior Seaton reported Saturday.

This set a record and was 117,470 higher than the preceding year.

California moved ahead of Minnesota as top-ranking state in fishing licences. But Michigan, only state to record more than a million hunting licence sales, retained its lead in that field.

There were 18,701,983 fishing licences sold by the states last fiscal year, with the fees totaling $42,149,674. The 14,461,848 hunting licences cost the hunters $46,638,220.

California topped the states in holders of fishing licences last year, with 1,319,190 and Minnesota was next with 1,232,647. In the previous year, 1954-55, Minnesota led with 1,374,942 and California had 1,285,980.

Michigan increased its hunting licence holders to 1,218,781 last year, from 1,186,454 the preceding year. New York was second, with 975,551 and 936,398 for the two years.

Federal aid funds for game and fish projects are allocated on a formula in which the number of licence holders in each state is a factor.

When to Fish or Hunt by SOLUNAR TABLES by John Alden Knight

According to the Solunar Tables calculated for this area, the best times for fishing and hunting for today and tomorrow will be as follows:

TODAY	A.M.		P.M.	
	Minor	Major	Minor	Major
	1.16	7.30	1.40	8.06
TOMORROW				
	2.16	8.02	2.46	8.56

Major solunar periods lasting 1½ to 2 hours, dark type.
Minor periods, shorter in duration, light type.

Milt Campbell, the Olympic decathlon champion who is rated by many as greatest all-round athlete of all time, set a new world record in 60-yards high hurdles during Millrose Games at New York's Madison Square Garden last night. The big U.S. star finally reached long-sought mark when he was clocked in seven seconds flat. Clearing hurdles, from left to right, are: Charles Pratt, who finished third; Elias Gilbert, who finished fourth; Lee Calhoun, runner-up, and Campbell.—(AP Wirephoto.)

Wings Gain Point on Canyens; Rangers, Leafs Remain in Tie

Detroit Red Wings added another point to their slim lead over Montreal Canadiens in the tight National Hockey League race last night as Glenn Hall shut out Chicago Black Hawks 3-0, before 13,593 fans at Detroit.

In recording his fourth shutout of the season, Hall gave the Wings a three-point edge over the Canadiens, who had to settle for a 2-2 tie with the scrappy Boston Bruins in their nationally-televised afternoon game.

	GP	W	L	T	GF	OA	Pts
Detroit	51	29	11	8	150	110	67
Montreal	52	27	15	10	137	111	64
Boston	52	24	17	9	137	125	61
Toronto	52	16	24	12	124	139	44
New York	52	17	28	10	131	168	44
Chicago	53	11	32	10	121	167	32

Last night's scores: Montreal 2 at Boston 2; New York 4 at Toronto 4; Chicago 0 at Detroit 3.

Next games, Monday: Montreal at New York, Toronto at Boston, Detroit at Chicago.

LEAFS BATTLE BACK

The battle for the fourth playoff spot remained as close as ever last night in Toronto, where the Maple Leafs came from behind three times to tie New York Rangers, 4-4. The tie left the clubs with 44 points apiece.

At Detroit, the great Gordie Howe scored the 340th goal of his NHL career and added an assist to tie teammate Ted Lindsay for second place in the individual scoring race with 63 points, one less than Jean Beliveau, who picked up two assists for Montreal in the afternoon.

There were only four minor penalties called in the game, although the first period was a wild affair in which the Wings forced Al Rollins to come up with 17 saves. He wound up with 38 compared to 32 for Hall.

Rookie Bruin goalie Don Simmons turned the Montreal game into another personal triumph, making 33 saves for his sixth victory in the eight games he has played since replacing Terry Sawchuk. Three of his six wins have come at the expense of the Canadiens.

Veteran Floyd Curry and Maurice Richard put Montreal into a 2-0 lead before the second period was 12 minutes old, but Boston tied it up before the period ended on goals by Don McKenney and Johnny Pierson.

Richard's goal, his 23rd of the season and his 483rd in league play, was a typical effort, as he blazed a shot past Simmons into the upper right-hand corner of the net from 35 feet out.

JUST A HABIT

The tie at Toronto was the fifth of the season between the clubs in 10 meetings. Leafs have beaten the Rangers four times.

Marc Reaume gave the Leafs the tie at 7.10 of the final period, notching his fifth goal of the season on a partially-screened shot from the side that Lorne Worsley couldn't handle.

Worsley was hard-pressed to stop the Toronto attack in the final 20 minutes, but came up with 15 stops before Reaume beat him to tie the score for the last time.

MONTREAL 2, BOSTON 2

FIRST PERIOD

1. Montreal, Curry (Beliveau) 1:45. Penalties: Flaman 2:15, M. Richard 5:36, Armstrong 7:32, Curry 14:32, Regan 15:42, Pierson 19:43, Olmstead 19:52.

SECOND PERIOD

2. Montreal, M. Richard (Beliveau, Olmstead) 7:15.
3. Boston, McKenney (Flaman, Labine) 11:22.
4. Boston, Pierson (Mohns, Stanley) 18:33. Penalties: Curry 5:36, Siasiuk 5:02, 11:23, Johnson 17:02, Mackell 19:44.

THIRD PERIOD

Scoring: None.
Penalties: Siasiuk 3:27, Mackell 19:59, Armstrong (10-minute misconduct) 19:59.

Stops:

Plante	6	2	10—18
Simmons	13	9	11—33

CHICAGO 0, DETROIT 3

FIRST PERIOD

1. Detroit, Kelly (Howe, Reibel) 18:05. Penalty: Mickoski 13:42.

SECOND PERIOD

2. Detroit, Howe (Delvecchio, Pronovost) 7:05. Penalties: Pronovost 7:16, Buckis 17:07.

THIRD PERIOD

3. Detroit, Dea (McNeill, Pavelich) 8:24. Penalty: Morrison, 52.

Stops:

Hall	9	13	10—32
Rollins	13	10	11—34

NEW YORK 4, TORONTO 4

1. Toronto, Stewart (Baun, Mikeyr) 3:09.
2. New York, Murphy (Bathgate, Henry) 4:29.
3. New York, Prentice (Henry, Poeslin) 9:08.
4. Toronto, Pullord (Kennedy, Horton) 9:56. Penalties: Gadsby 1:11, Morrison 3:59, Macnil 9:10, Morrison 18:52.

SECOND PERIOD

5. New York, Henry (Poeslin, Gadsby) 6:43.
6. Toronto, Armstrong (Morrison, Duff) 7:42.
7. New York, Hebenton (Howell) 16:18. Penalties: Evans 3:16, Mikeyr 6:26, Prentice 8:11, Baun 10:25, Creighton 19:07.

THIRD PERIOD

8. Toronto, Reaume (Pulford) 7:10. Penalty: Creighton 9:43. Stops:

Worsley	9	10	14—33
Chadwick	8	5	6—19

Winner of Jack Todd Trophy for the second straight year, tired Bob Wheaton of Victoria "Y" Swimming Club congratulates teammate Sally Holland, who won junior girls' Todd Trophy, in the annual city swim championships at the Crystal Garden last night. — (Colonist photo by Ted Harris.)

City 'Y' Swimmers Scoop Pool To Take Championship, 32 to 2

Victoria Flying "Y" Swimming Club stroked to another decisive victory in the annual city championships at the Crystal Garden last night, winning 32 of 34 events and making a clean sweep of 19 of them in downing the rival Victoria Amateur Swimming Club and a smaller entry from the Navy.

GIRLS STEAL SHOW

Two "Y" girls stole the show as far as individual performances were concerned. Sally Holland won the Jack Todd Trophy for the junior girls' medley race, the 50-yard freestyle and backstroke events, captured the senior women's 50-yard butterfly title, and captained the team that won the Canadian Legion Trophy in the 200-yard freestyle relay.

Janie Wheaton's record was equally impressive, as she won the 50-yard breastroke, backstroke and freestyle events in the under-15 age group, and also took the senior women's breastroke event.

Bob Wheaton retained the boys' Jack Todd Trophy for the second straight year with a win in the junior boys' medley race, and also won the under-17 backstroke.

However, the top swimmer among the boys was Bruce Warburton, who took first place in the 50-yard freestyle and backstroke events in the same class.

COMEBACK

Jack Todd, a former YMCA great who returned to competitive swimming for the championships, won both the 50-yard backstroke and butterfly events for senior men.

Ken Burnett gave the VASC its only victory of the meet in the individual races, beating out teammate Monty Holding in the under-13 freestyle. L. Benson won the senior men's 100-yard freestyle for the four-man Navy entry.

GIRLS

Under 11, 50-yard freestyle—1, Tani Mayless (Y); 2, Carol Quinsey (Y); 3, Robyn McGowan (Y); time—43.9 seconds.

Under 13, 50-yard freestyle—1, Tricia Holland (Y); 2, Margery Jackson (Y); 3, Caroline Bradfield (Y); time—32.1 seconds.

Under 15, 50-yard freestyle—1, Janie Wheaton (Y); 2, Tammy Hinch (Y); 3, Jay Butterell (Y); time—31.02 seconds.

Under 15, 50-yard breaststroke—1, Janie Wheaton (Y); 2, Pat Morrison (Y); 3, Mary Jackson (Y); time—42.1 seconds.

Under 15, 50-yard backstroke—1, Janie Wheaton (Y); 2, Tammy Hinch (Y); 3, Caroline Bradfield (Y); time—38.8 seconds.

Under 15, 200-yard freestyle relay—1, Team 1 (Y); 2, Team 3 (Y); 3, Team 2 (Y); time—2.18.45.

Under 17, 200-yard individual medley swim—1, Sally Holland (Y); 2, Gail Parker (Y); 3, Alice Genge (Y); time—2.59.8.

Under 17, 50-yard breaststroke—1, Sue Morgan (Y); 2, Janice Jackson (Y); 3, Gail Parker (Y); 41.02 seconds.

Under 17, 50-yard freestyle—1, Sally Holland (Y); 2, Alice Genge (Y); 3, Christine Bailey (Y); time—30.8 seconds.

Under 17, 50-yard backstroke—1, Sally Holland (Y); 2, Maureen Donnon (Y); 3, Alice Genge (Y); time—35.8 seconds.

Under 17, 200-yard freestyle relay—1, Team 1 (Y); 2, Team 2 (Y); 3, Team 3 (Y); time—2.11.

Senior women, 100-yard freestyle—1, Sheridan Blott (Y); 2, Ruth McAllister (Y); time—1.22.8.

Senior women, 50-yard breaststroke—1, Janie Wheaton (Y); 2, Sue Morgan (Y); 3, Sheridan Blott (Y); time—39.8 seconds.

Senior women, 50-yard butterfly—1, Sally Holland (Y); 2, Joy Butterell (Y); 3, Sheridan Blott (Y); time — 35.3 seconds.

Senior women, 50-yard backstroke—1, Alice Genge (Y); 2, Sheridan Blott (Y); time — 37.9 seconds.

Senior women, 200-yard medley relay—1, YMCA; 2, VASC; time — 2.43.3.

BOYS

Under 11, 50-yard freestyle — 1, Wayne Carr (Y); 2, Bruce Gordon (Y); 3, Lloyd Murphy (Y); time — 44.3 seconds.

Under 13, 50-yard freestyle — 1, Ken Burnett (V); 2, Monty Holding (V); 3, Dr. Mike McNeely, Brooke George (Y); time — 32.4 seconds.

Under 15, 50-yard freestyle — 1, Stan Cameron (Y); 2, Dr. Doug Patterson, John Todd (Y); time — 28.09 seconds.

Under 15, 50-yard breaststroke — 1, Stan Cameron (Y); 2, Robert Yard (Y); 3, Hubert Williston (Y); time — 37.6 seconds.

Under 15, 50-yard backstroke — 1, Chris Chinnette (Y); 2, Robert Yard (Y); 3, Peter Kangin (Y); time — 35.5 seconds.

Under 15, 200-yard freestyle relay — 1, Team 1 (Y); 2, VASC; 3, Team 2 (Y); time — 2.02.4.

Under 17, 200-yard individual medley swim — 1, Bob Wheaton (Y); 2, Bruce Warburton (Y); 3, Doug Dickie (Y); time — 3.32.0.

Under 17, 50-yard breaststroke — 1, Bruce Warburton (Y); 2, Bob Wheaton (Y); 3, Doug Dickie (Y); time — 34.9 seconds.

Under 17, 50-yard freestyle — 1, Bruce Warburton (Y); 2, Mike Mainhead (Y); 3, Doug Dickie (Y); time — 26.9 seconds.

Under 17, 50-yard backstroke — 1, Bob Wheaton (Y); 2, Bruce Warburton (Y); 3, Doug Dickie (Y); time — 29.9 seconds.

Under 17, 200-yard freestyle relay — 1, Team (Y); 2, Team 2 (Y); 3, Team 3 (Y); time — [illegible]

Senior men, 200-yard freestyle — 1, L. Benson (N); 2, Gordon Lawrence (Y); 3, Ken Burn (Y); time — 2.05.6.

Senior men, 50-yard breaststroke — 1, Jack Todd (Y); 2, Al. Belin (N); 3, Joe Hall (Y); time — 32.9 seconds.

Senior men, 50-yard butterfly — 1, Jack Todd (Y); 2, Gordon Lawrence (Y); 3, Alec Hancock (Y); time — 27.7 seconds.

Senior men, 50-yard backstroke — 1, Don Turnington (Y); 2, Alf Bell (N); 3, Ken Burn (Y); time — 34.9 seconds.

Senior men, 200-yard medley relay — 1, Team 1 (Y); 2, Team 2 (Y); 3, VASC; time — 2.12.2.

Key: (Y)—YMCA; (V)—VASC; (N)—Navy.

Young Puck-Chasers on Display At 'Minor Hockey Night' Monday

Nanaimo all-stars will be keeping a special eye out for Frank Chambers Monday night when they take on Victoria midget all-stars in the feature game of the Victoria Minor Hockey Association "Minor Hockey Night" at Memorial Arena.

Chambers, the top scorer in the midget league, has been averaging slightly better than three points per game this season. Playing in his second season with the Cougars, Chambers has picked up 17 goals and 16 assists for 33 points.

The Victoria club played to a 3-3 tie in their first meeting with Nanaimo at the up-Island centre, and won the second game, 5-3, on home ice.

FIVE GAMES

Four other games are scheduled for the "night" as the association tries to raise all the money necessary to operate next season. All proceeds will go toward defraying equipment costs and financing trips to provincial playoffs for teams in the five divisions.

Things get under way at 7, with a bantam all-star game, followed by a pee wee league game at 7.30. A second pee wee game is set for 8.30. Nanaimo and Victoria midgets start at 9.15, and the junior and juvenile city all-stars wind up the program at 10.15.

Lieutenant-Governor Frank Ross will take part in official opening ceremonies at 8.15. Rev. Douglas Carr of Centennial United Church will conduct the opening prayer.

Additional enertrainment will be provided by the S. J. Willis Junior High School band, and 23 door prizes, including a portable television set, will be given to lucky ticket-holders.

Association president Doug Fletcher announced that all Hungarian refugees will be admitted without charge.

Tickets for "Minor Hockey Night" may be purchased at the Hudson's Bay Company, the Victoria Cougar ticket office, or from any member of the association.

O.C. Soccer Standings

LONDON (AP)—Soccer leaders in the English and Scottish leagues, including games of Saturday:

ENGLISH LEAGUE

Division I

	W	L	D	F	A	Pts.
Manchester United	20	4	7	77	41	44
Tottenham Hotspur	17	5	8	78	38	40
Preston North End	14	7	8	62	45	36
Wolverhampton	15	9	6	69	51	35
Blackpool	14	8	7	68	56	35
Arsenal	13	10	6	58	56	35

Division II

	W	L	D	F	A	Pts.
Leicester City	19	3	8	83	44	46
Stoke City	17	7	6	67	43	40
Nottingham Forest	16	6	7	66	37	39
Blackburn Rovers	17	9	4	67	61	38
West Ham United	15	8	5	61	35	35

Division III (Southern)

	W	L	D	F	A	Pts.
Colchester United	18	7	7	69	40	43
Torquay United	16	6	9	57	46	41
Ipswich Town	15	10	6	70	46	36
Southampton	15	8	8	49	30	36
Reading	14	10	6	56	48	34
Northampton Town	13	11	8	49	43	34

Division III (Northern)

	W	L	D	F	A	Pts.
Hartlepools United	18	7	7	47	45	43
Workington	18	7	6	67	43	42
Derby County	16	8	6	78	43	40
Bradford City	17	8	5	58	39	40
Accrington Stanley	17	10	4	65	40	38
Stockport County	16	10	6	62	52	38

SCOTTISH LEAGUE

Division I

	W	L	D	F	A	Pts.
Hearts	18	3	3	63	37	39
Motherwell	14	5	4	58	34	32
Rangers	15	8	1	55	29	31
Raith Rovers	12	5	7	63	40	31
Kilmarnock	10	8	9	43	37	29

Division II

	W	L	D	F	A	Pts.
Clyde	21	0	3	86	29	45
Cowdenbeath	17	8	5	67	39	36
Third Lanark	14	8	2	62	38	30
Albion Rovers	12	5	8	57	45	30
Stirling Albion	12	9	5	56	48	29

Delany Bests Tabori, Still Winless in U.S.

NEW YORK (AP)—Arnie Sowell of Pitt zipped to a world indoor half-mile record of 1.50.3. Milt Campbell stepped the magic seven second 60-yard high hurdles and Ron Delany galloped to a 4.06.7 mile victory over Hungary's Laszlo Tabori in the Millrose Games tonight before a screaming throng of more than 15,000 in Madison Square Garden.

The crowd was in a record-mood after watching Sowell and Campbell set new standards and were hoping that someone might push Delany to a new mark.

But the turkey trotting Olympic 1,500-metre champion loped along in the pack until it was time to step to the fore.

He passed Tabori, then was content to permit the defected Hungarian, who has yet to win an indoor race in four starts, try to catch him. Delany was perhaps seven yards in front at the end.

Taboris' time was 4.07.6.

Sowell's victory enabled him to continue his almost unbelievable mastery over Tom Courtney whom he has licked eight straight times since losing a 1,000-yard race in Washington in 1955.

Brawny Tex Coulter . . . *. . . Fashions New Career*

Bruising Lineman Has Artist's Touch

By W. R. WHEATLEY

MONTREAL (CP) — Tex Coulter, the massive tackle once tagged the toughest player in the National Football League, through hard work and study has turned an innate talent for art into a livelihood and the promise of a bright future.

There's a seeming incongruity about this giant of the football field and the same Ten, six-feet-four, 280 pounds, at the drawing board or delicately finishing off with a brush a portraiture with his ham-like hands.

But there is nothing bush league or scrub team about his work. It has a growing acceptance—and demand—by publications in the United States and Canada.

Tex is retiring from football after four seasons with Montreal Alouettes of the Big Four league. Before coming to Montreal this native Texan played with the Army-U.S. Military Academy at West Point, N.Y.—and with New York Giants of the NFL.

While he was with the Giants Don Paul of Los Angeles Rams and Al Wistert of Philadelphia Eagles ranked him as the toughest player in the top pro circuit.

Tex is 32 years old and figures he has taken enough bashing around on the field. He has a slight hankering to become a football official—not a coach, no sir!—but at the moment he is too wrapped up in his art work.

. . . EASEL IS EASIER

He is also an experienced newspaper man. His first newspaper work was with the Dallas Times, "where I started butchering up words and finally got to the point where people could understand what I was trying to say."

Tex feels he is better now in portrait work than in any other field of art. He prefers sports subjects and believes in the realistic approach.

"A man illustrating for the public should do something the public readily understands and appreciates. People who buy your art want to see a realistic illustration."

His study of art at school was limited to a minor course in a small college in Fort Worth.

Tex first realized he had some aptitude for art when he was in the fifth grade of school. When he was supposed to be studying history he was making drawings from pictures in the history book. Then he started to make drawings of his classmates.

He kept at drawing seriously and his first regular job as an artist was when he became a cartoonist—later a writer—with the Fort Worth Press. Then followed work for the Fort Worth Telegram between football seasons. Later he worked full time with the Dallas Times-Herald as writer and cartoonist.

Since then Tex has done work for several U.S. publications. He began brush work four or five years ago. He has illustrated for commercial accounts — everything from farm machinery to pretty girls.

This is the first winter Tex and his family have spent in Montreal. He plans to settle in Montreal or Toronto, depending upon which is best suited for his business.

Tex has become a rabid hockey fan and the Coulter family—Tex and his wife and their children, Dave, 8, and Ann, 7—started skating this winter. They are regular attendants at an outdoor rink.

RUPTURE-EASER
T.M. Reg. U.S. Pat. Off. (A Piper Brace Truss)
Double...$5.95
Right or left Side $4.95 No Fitting Required
A strong, form-fitting washable support. Back lacing adjustable. Pads go to front. Adjustable leg strap. Soft, flat groin pad. No steel or leather bands. Unsurpassed for comfort. Also used as after operation support. For men, women, children. Mail orders give measure around lowest part of abdomen and state right or left side or double. We accept postage stamps as C.O.D.'s.
PIPER BRACE (CANADA) Dept. VC-57
1242 Bishop College Ave. Montreal

HOW TO MAKE HER HAPPY on Valentine's Day!
SHOP at WILSON'S
You'll find so many things to please her when you visit our Ladies' Sportswear Shop!
SCARVES
Delight her with a lovely Liberty Silk Scarf, the ideal Valentine.
18-in. 2.50
23-in. 4.50
27-in. 6.00
And a host of other lovely colorful squares and scarves sure to please.
GLOVES
Our choice includes latest European Imports, including new Fabric Shorties. In pink, yellow, brown or navy.
2.95 pr.
The same lovely gloves in beautiful white.
3.95 pr.
GIFT WRAPPED in the WILSON BOX!
HANDBAGS
A magnificent choice of truly fine bags, in all colors and finishes, priced from
24.50
COSTUME JEWELRY
Here's the gift she's sure to like . . . pins, earrings, Necklaces in every imaginable style.
UMBRELLAS
For her Spring Outfit . . . choose a Slim Jim Umbrella from our choice of exotic new styles. Our selection starts at
7.50
COSTUME JEWELRY
Lovely new Imports from Spain and France . . . a choice that's sure to bring exclamations of delight!
And There's Always the Wilson Fixed Payment Charge Account at Your Service!
W&J WILSON LIMITED
Government Street at Trounce Alley—Opposite Post Office. Tel. 3-7177

RUM BARRELS
Made of solid oak!
Better than higher priced crocks for pickling meats, preserving eggs or storing wine. Or, pad with foam rubber for distinctive rumpus room seats. Cut in half, make wonderful flower tubs.
Get 'em while they last!
10-Gallon
3.50
18-Gal. Size—4.50
SHOP WITH CONFIDENCE
In this warehouse of 1001 useful items . . . Every purchase is guaranteed to please 100% or your money will be cheerfully refunded.
★ FREE PARKING
Where you always buy for least
CAPITAL IRON & Metals Ltd.
1832 Store Street
Phones: 4-8441, 4-2434

ADVERTISING STIMULATES BUYING

Cec's Fishing and Hunting Guide
Good Steelhead Fishing at Puntledge River
Saanich Arm—Excellent Grilse and Blueback Fishing
Cec Fletcher's Men's Shop 755 YATES

Roy English SAYS—
Is $40 a Month at 70 Too Little and Too Late?
Why not ask me how you can retire at 60 or 65 with a larger retirement income by combining our Dominion Security personal savings plan with your old age pension.
I'm as close to you as your telephone. Call my office today—phone 3-4136.
Dominion Life Assurance Company
R. N. E. HARRIS, C.L.U.
Branch Manager
Vancouver Island Division
307 JONES BLDG., VICTORIA

Manchester U Has Chance For Unique Football Triple

LONDON (Reuters) — the hottest team in the English League-leading Manchester soccer league, United Saturday launched a Manchester, riding the crest savage second half attack to of its 3-0 victory on Wednesday score a 6-2 victory over Arsenal, oper the Spanish champions, Bilboa, in the European cup, overcame an early lead to whip The London club. Arsenal had lost only one of its last 14 games to shoot from nowhere to third in the league standings.

Arsenal scored the first goal before a crowd of 65,000 at Manchester, but United battled to a 3-2 lead in the first half and completely baffled Arsenal with classy football in the second half.

By winning Manchester moved a step closer to accomplishing a unique triple victories in the league championship and the English and European cup championships.

SPURS CLOSE

Tottenham Hotspur stayed within four points of Manchester by beating Sunderland 5-2. The Spurs have yet to lose at home this year.

In the second division, the four leading teams won at home but first-place Leicester City was given a scare by Liverpool. Leicester trailed 2-0 at halftime before winning 3-2 to maintain a six-point lead over second-place Stoke City.

Colchester United retained its lead in the southern half of the third division by wrecking Shrewsbury's unbeaten home record with a 3-1 win.

Hartlepools United, 2-1 home winners over Accrington Stanley, continued to set the pace in the northern section of the third division.

HEARTS HOLD EDGE

In the Scottish league Hearts, knocked out of cup play last week by the Rangers, today gained a 3-0 home win over Airdrieonians to hold a seven-point edge at the top of the first division.

Unbeaten Clyde coasted to a 4-1 win over Hamilton to hold a nine-point lead in the second division.

ENGLISH LEAGUE

Division One

Birmingham City 2, Wolverhampton 2.
Blackpool 4, Manchester City 1.
Bolton Wanderers 0, Aston Villa 0.
Everton 5, Charlton Athletic 0.
Leeds United 1, Luton Town 2.
Manchester United 6, Arsenal 2.
Newcastle United 1, Preston N. E. 2.
Portsmouth 3, Chelsea 2.
Sheffield Wednesday 0, Burnley 0.
Tottenham Hotspur 5, Sunderland 2.
West Bromwich 1, Cardiff City 2.

Division Two

Blackburn Rovers 3, Bristol City 1.
Bristol Rovers 3, Notts County 0.
Doncaster Rovers 1, Bury 1.
Fulham 8, Port Vale 3.
Grimsby Town 2, Lincoln City 0.
Leicester City 3, Liverpool 2.
Middlesbrough 1, Leeds United 2.
Nottingham Forest 1, Barnsley 1.
Stoke City 3, Huddersfield Town 1.
Swansea Town 1, Rotherham United 0.
West Ham United 3, Sheffield United 2.

Division Three (Southern)

Bournemouth 3, Brentford 0.
Brighton 1, Southend United 1.
Ipswich Town 4, Aldershot 1.
Millwall 2, Gillingham 1.
Newport County 3, Norwich City 1.
Northampton Town 1, Crystal Palace 0.
Plymouth Argyle 2, Southampton 1.
Queen's Park Rangers 3, Exeter City 3.
Reading 3, Coventry City 0.
Shrewsbury Town 1, Colchester United 3.
Torquay United 7, Swindon Town 0.
Walsall 2, Watford 0.

Division Three (Northern)

Barrow 1, Bradford 0.
Bradford City 3, Carlisle United 2.
Chester 1, Tranmere Rovers 1.
Chesterfield 3, York City 4.
Halifax Town 1, Derby County 0.
Hartlepools United 2, Accrington S. 1.
Hull City 1, Gateshead 1.
Mansfield Town 1, Scunthorpe United 1.
Rochdale 1, Crewe Alexandra 1.
Southport 2, Oldham Athletic 0.
Stockport County 3, Darlington 2.
Workington 3, Wrexham 0.

SCOTTISH LEAGUE

Division One

Aberdeen 2, Ayr United 2.
Falkirk 4, East Fife 3.
Hearts 3, Airdrieonians 0.
Kilmarnock 1, Partick Thistle 1.
Motherwell 2, Hibernian 0.
Queen of South 2, St. Mirren 0.
Queen's Park 5, Dundee 0.
Raith Rovers 3, Celtic 1.
Rangers 2, Dunfermline Athletic 1.

Division Two

Alloa Rovers 2, Third Lanark 6.
Alloa Athletic 3, Morton 4.
Arbroath 3, Montrose 2.
Brechin City 2, Berwick Rangers 2.
Clyde 4, Hamilton Acad. 1.
Cowdenbeath 3, Forfar Athletic 1.
Dumbarton 4, St. Johnstone 1.
Dundee United 5, Stirling Albion 0.
Stranraer 3, Stenhousemuir 1.

IRISH LEAGUE

Ranger 4, Linfield 2.
Cliftonville 4, Derry City 1.
Coleraine 2, Crusaders 5.
Distillery 3, Ards 1.
Glentoran 5, Ballymena United 0.
Glentoran 3, Portadown 4.

VIEWS OF SPORT

By Red Smith

CIUDAD TRUJILLO—In the Waldorf, baseball writers were singing in a manner calculated to establish their literary talent beyond reasonable doubt. Outside, a car waited for a dash through snow and fog to Idlewild, and just about the hour when stragglers would be tottering out of Shors, the sun rose over the green mountains of the Dominican Republic.

It is a bewildering world that we live in. Here were ears that had scarcely ceased twanging from the last raucous chorus of the writer's show, yet now they were tuned to the boom of Caribbean surf and the quiet voice of Red Davis talking baseball. Red Davis is the Casey Stengel of the Greater Antilles, manager of the Escogido Reds, who have just won the championship of the Dominican League.

He is a former infielder who served out his playing days as a minor league shortstop, first in the Cardinals' chain and then with the Giants' farms, a lean strip of whalebone and whipcord cut to the physical pattern of Red Schoendienst. Half the year he manages Minneapolis for the Giants, and the team he steered here this winter smacked of the Polo Grounds, too, with many Giant farm hands on its roster.

"You think you've seen some excitement in baseball up home," he said. "You should have been here the last few days while we were knocking off Lopat's team. These people weren't excited, they were insane."

Sun-Ripening Giants

Did any of his heroes offer promise of excitement for Horace Stoneham's customers in Harlem?

"I think Bill Rigney is going to take Rojas Aloes to training camp with the Giants. He's an outfielder. We signed him for this—" with thumb and middle finger, Davis made a circle describing the zero which represented Aloes' bonus.

Where would Aloes play in the Giant outfield, the manager was asked? After all, they've got a pretty fair ball-player in centre.

"Sure, Willie Mays. I won't say this kid will chase Willie out of centre some day, but I won't say he couldn't. He can run and field with Willie. And throw? You think Carl Furillo has a good arm? This kid's is better. He hit well down here, but of course he hasn't shown yet that he can hit big league pitching. It's hard to say what class of ball this is down here, triple-A, double-A or what. Playing only three times a week on the average, a guy doesn't always get into his real stride. Take a pretty good hitter like Gail Harris, he never got up to .200 here.

"I also had a shortstop the National League is going to hear about — Buck Rogers. You know about Andre Rogers, the great big tall kid who grew up playing cricket in Nassau and has been terrific for the Giants in St. Cloud, Minn., and Dallas. I don't see how he can miss."

It Beats Working

The four clubs in the Dominican League play a regular season of 54 games. Davis' Escogido Reds and Ed Lopat's Licey Blues represent the city. The Estrellas, representing San Pedro DeMacroris, must have a front office like that of the White Sox, for they had four managers this season — Frank McCormick, Red Kress, Roy Hartsfield and John Gray. John Fitzpatrick, a coach with Pittsburgh last season who will manage Hollywood this year, handled the Aguilas.

For professionals in the middle income brackets, Dominican baseball offers winter employment that lays it all over carrying mail through northern blizzards. A player's salary is scaled on his pay at home. If he receives $1,000 a month in the United States he'll get the same for four months here, plus a living allowance that enables him to keep his family in the tropical splendor of the Jaragua Hotel.

This keeps him working 10 months a year, gives him an annual income of about $10,000 and he hasn't even the inconvenience of road games, for all teams play in one new and elegant stadium. After 54 games, Davis' team finished second, three games behind Lopat's pennant-winners. Escogido then whipped the third-place team three straight in a play-off and took on Licey for the championship.

"We were leading, four games to two," Davis said, "and you should have heard that crowd at the seventh game. The score was only 1 to 0 with us in front, but they were holding a funeral for Lopat's team, burning candles, singing dirges, moans all over the stands.

"By the ninth inning we were in front, 4 to 1. The first batter singled off my pitcher and with two balls and no strikes on the next hitter I took the pitcher out. My relief man struck out that hitter and the next one, but then there were two singles. That made it 4 to 2 with runners on first and third and their biggest hitter up. He hit a grounder for the last out and all hell broke loose. Three solid hours they paraded us through the streets. You are looking at a hero."

Hat-Trick in Each Game Features Minor Soccer

They were scoring goals in bunches in the Lower Island Junior and Juvenile Soccer Association yesterday, with three hat tricks tallied in the three league games played.

Barry Cosier turned the trick at Topaz Avenue Park as he led Heaneys of division IV to a 7-0 win over Lansdowne Trojans, division V. Delmar Clarke netted two goals and Peter Kerr and Dune Campbell each scored once.

TIE FOR LEAD

Russell Ball picked up three goals and Jerry Bereouski got one as ANAF Vets moved into a first-place tie in division VI by blanking Saanich Thistles of division VII, 4-0, at Lansdowne park.

Bobby Holness was the other young booter to hit for three goals, picking up his while Victoria West, division IV, was downing Eagles, division V, 4-1, at Hampton Park. Roy Williams scored the other Wests goal, while Ashjorn Waldell averted a shutout for the Eagles.

In yesterday's other game, Norman Pite scored twice and Ricky Humber, Brian Ridgeway and Bob Moffatt tallied once at Central Park, where Central Flyers shut out Eagles 5-0, in a division VI exhibition contest.

All teams are reminded to have a representative at the association meeting Wednesday night at 8 at 1050 Yates Street.

Saanich Sets Hoop Schedule

Remaining league and playoff schedule for teams in the Saanich Suburban Basketball League, with home team mentioned first, follows:

PRE-MIDGET GIRLS

Feb. 14—Sooke vs. Cordova Bay.
Feb. 22—Brentwood vs. Sooke (P).
Feb. 27—Cordova Bay vs. Sooke.
March 7—Sooke vs. Brentwood (P).

PRE-MIDGET BOYS

Feb. 15—Brentwood vs. Cordova Bay.
Feb. 21—Cordova Bay vs. Sooke (P).
Feb. 28—Sooke vs. Cordova Bay (P).
March 6—Cordova Bay vs. Brentwood.
March 8—Brentwood vs. Sooke.

MIDGET GIRLS

Feb. 14—Sooke vs. Brentwood.
Feb. 22—Brentwood vs. Sooke (P).
Feb. 28—Sooke vs. Brentwood (P).
March 8—Brentwood vs. Sooke.

MIDGET BOYS

Feb. 20—Colwood vs. Burnside.
Feb. 27—Burnside vs. Cordova Bay.
March 6—Cordova Bay vs. Colwood.
March 7—Sooke vs. Burnside.

BANTAM GIRLS

Feb. 15—Brentwood vs. Sooke (P).
Feb. 21—Sooke vs. Brentwood (P).

BANTAM BOYS

Feb. 13—Cordova Bay vs. Senior (P).
Feb. 21—Sooke vs. Cordova Bay (P).
Feb. 27—Cordova Bay vs. Brentwood.
March 1—Brentwood vs. Cordova Bay.

JUVENILE BOYS

Feb. 13—Cordova Bay vs. Sooke (P).
Feb. 21—Sooke vs. Cordova Bay (P).
Feb. 27—Cordova Bay vs. Brentwood.
March 1—Brentwood vs. Sooke.
March 7—Sooke vs. Brentwood.

JUNIOR GIRLS

Feb. 18—Cordova Bay vs. Sooke (P).
March 1—Brentwood vs. Cordova Bay.
March 6—Cordova Bay vs. Sooke.

SENIOR MEN

Feb. 14—Sooke vs. Brentwood (P).
Feb. 18—Brentwood vs. Sooke (P).
Feb. 20—Cordova Bay vs. Arrows.
Feb. 22—Arrow Furniture vs. Brentwood or Sooke (P).
Feb. 25—Sooke vs. Cordova Bay.
March 1—Brentwood vs. Cordova Bay.
P—Denotes playoff game.

Curling Club Draw

This week's draw at the Victoria Curling Club, in both men's and women's sections follows:

MEN'S

MONDAY

8.45 — Gardiner vs Goodfellow, Sturrock vs Walker, Moyses vs Smith, McDonald vs Lawson, B. Moody vs Hastings, Fletcher vs Hyde, Wells vs Bye, Yardley vs Barclay.
9.00 — Ross vs Kidd, Hatch vs Ludlow Johnston vs Riddall, McCormack vs Moss, Wand, M. vs McKenzie, Renfrew vs Pick, Rev. Jones vs Zabel, Avery vs Shea.

TUESDAY

8.45 — Garraway vs Moir, Tang vs Wood, I., Anderson vs Bossons, Hodgson vs Gordon.
9.00 — Taylor vs Lawson, K.C. McIntosh vs Lauder, Gutoski vs Harrell, Bullock vs Perlette, Smeaton vs Walls.

WEDNESDAY

8.45 — Smeaton vs Robertson, Lackie vs Croll, Tucker vs Conway, Lanigan vs Walls, McCutcheon vs Gales, Lawson, W. vs Piper, Hearn vs Bond, Shillington vs Law.
9.00 — Gardiner vs Lawson, Sturrock vs Moyses, Goodfellow vs Walker, McDonald vs Smith, Moody vs Barclay, Fletcher vs Wells, Hastings vs Hyde, Yardley vs Bye.

THURSDAY

8.45 — Ross vs Moss, Hatch vs Johnson, Kidd vs Ludlow, McCormick vs Riddall, Wood, M. vs Shea, Renfrew vs Rev. Jones, McKenzie vs Pick, Avery vs Zabel.
9.00 — Garraway vs Moir, Tang vs Wood, I., Anderson vs Bossons, Hodgson vs Gordon.

FRIDAY

8.45 — Taylor vs Harrell, McIntosh vs Bullock, Gutoski vs Lauder, Lawson, K. C. vs Perlette.
9.00 — Smeaton vs Conway, Lackie vs Lanigan, Tucker vs Croll, Roberts vs Walls, McCutcheon vs Bond, Lawson, W. vs Shillington, Hearn vs Piper, Law vs Oates.

WOMEN'S

Tuesday, 8.45 — Martin vs Sturrock, McGillivray vs Brown, McKinnon vs McKay, Perlette vs Cooper.
Tuesday, 9.00 — Young vs Lanigan, Bradley vs Barnes, Stubbs vs Langley.
Thursday, 9.00 — Martin vs Cooper, McGillivray vs McKinnon, Sturrock vs Brown, Perlette vs McKay.
Friday, 8.45 — Young vs Langley, Bradley vs Lanigan, Stubbs vs Barnes.

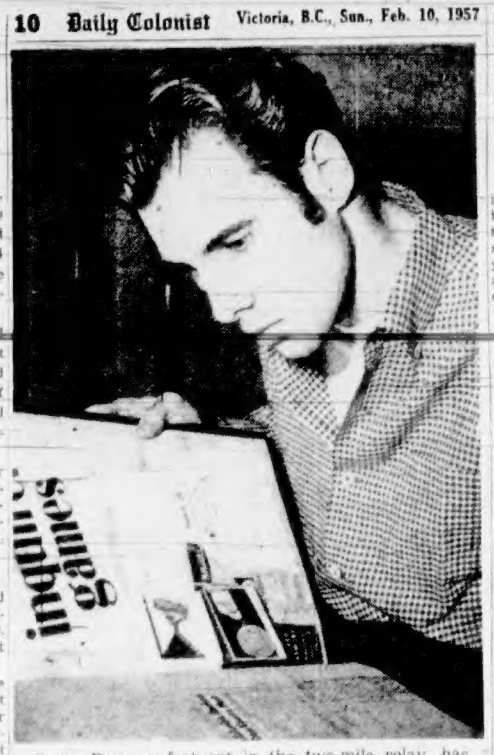

Bruce Dern, a fast cat in the two-mile relay, has been sidelined by his sideburns. A student of the arts and, it seems, an admirer of Elvis Presley, Dern refused to shave off his sideburns and was benched by University of Pennsylvania's track coach, Ken Doherty, who just can't stand the things, the square. —(AP Wirephoto)

Esquimalt Upsets Hotelmen To Win Island Soccer Title

Esquimalt, winless in two starts in the Victoria and District Football League second-half schedule, toppled the undefeated Gorge Hotel squad, 5-3, at Royal Athletic Park yesterday to win the Jackson Cup and the Vancouver Island soccer championship.

Paced by captain Nip Sage, who scored two goals, and backed by the fine netminding of Don Stewart, the Dockers got off to a 3-1 lead at half time, then held off the Hotelmen in the final 45 minutes.

It was the second time this season that the Gorge squad, undefeated in seven league games, has lost out in the battle for cup honors. The Hotelmen were eliminated in the first round of the McGavin Cup knockout competition last December by Canadian Scottish.

Len Potter put the hustling Dockers in front before the game was five minutes old, but Cliff Newman retaliated for Gorge to tie it up 20 minutes later.

Leroy Bond tipped a pass from Jackie Blevans past goalie Archie McMillan a few minutes later, and Sage got the first of his goals on a shot from close in before the intermission for the 3-1 lead.

In the second half, Gorge controlled play from the beginning. Esquimalt got into Gorge territory only three times in the half, but made the most of their opportunities by scoring on two of their sorties.

GETS CLINCHER

Sage scored again on a breakaway after 10 minutes. Harold Holroyd cut the margin down to two goals minutes later, but Gordie Duncan shook loose for Dockers' last tally with 10 minutes left. The final goal for the losers was scored on a penalty shot by Gordie Bamford just before the final whistle.

Most of the second half was played with 10 men a side, after Jackie Thompson of Gorge and Ken Druce of the Dockers were banished for fighting.

Alderman Geoffrey Edgelow presented the Jackson Cup to Sage at the conclusion of the game.

GAMES TODAY

Play switches back to regular league action today with three games scheduled. Butler Brothers play Heaneys at Central Park; Punjab United meets Brodie's Bakery at Heywood Avenue, and Tillicums clash with Canadian Scottish at Beacon Hill Park. All games start at 2 p.m.

Next Saturday at Royal Athletic Park, the Hotelmen begin play in their third quest for a cup title, when they meet Butlers in the first game of the lower Island division of the Province Cup competition.

All eight teams in the district league have entered the knockout series, with the winner to meet an up-Island representative.

Early Lead Stands Up As JBAA Takes Cup

JBAA won the Rose Cup and the Victoria Rugby Union first division championship yesterday by downing Oak Bay Wanderers, 6-5, in their sudden-death final at Macdonald Park.

The same two clubs will meet next Saturday in the first game of a best-of-three series for the city title and the Barnard Cup, with the winners advancing to B.C. club competition.

Speedy Gordie Hemmingway put the Bays up, 3-0, early in the first half, picking up a loose ball two yards in front of the line, and Gerry Sylvester added their second try after intermission on a 10-yard run. Gary Pynn missed on both convert attempts.

Oak Bay scored its lone try just before the game ended on a rush by Frank Barry, and Chris Pollard booted the convert.

Terrang Sets Santa Anita Record—Hialeah Feature to Summer Tan

Terrang and Summer Tan ran to smashing triumphs yesterday in the two $50,000 plus races which featured the U.S. racing program.

At Santa Anita, Terrang surprised with a record-breaking run in the $57,800 San Antonio Handicap to finish ahead of Honey's Alibi and Social Climber in a fine field.

Terrang's time for the mile and an eighth was 1.47.4, a new track record, and the mutuel return was a handsome $25.30, $10.20 and $4.40.

At Hialeah, Summer Tan won the $50,000-added McLennan Handicap in a four-horse race.

Smartly handled by Dave Erb, Summer Tan retained its rail position from the break although headed several times and when called on in the stretch, responded to open up a three-length lead.

Bardstown and Switch On, who ran head and head with the winner for most of the distance, were second and third, respectively.

Time for the mile and an eighth was 1.48.8.

Santa Anita

First Race—$4,000, claiming, four-year-olds and up, seven furlongs.
Tall Tree (Arcaro) $18.40 $7.30 $5.70
Imperial Oak (Reves) 3.90 2.90
Malcka (Erico) 5.70
Time 1:22 3-5.
Also: Money (Delap), He Can, Go Balco's Bam, Foster Sister, U Knighted Wan, Golden Rock, Mr. Jiggs, Sweet Susie, Sunlabhai.

Second Race—$4,500, claiming, four-year-olds and up bred in California, six furlongs.
Sir Panell (Griffith) $89.20 $35.70 $12.10
Paul Master (Reves) 6.00 3.60
Bankes Vic (Sidebottom) 3.90
Time 1.10.
Also: Pomeverend, Re-armed, Robin Lucas Son, Best Speed, Fathers Alibi, Dunns Boy, Horseviader-Ed.

Third Race—$4,500, allowances, three-year-olds, 1 1-16 miles.
Wasing Lad (Arcaro) $15.00 $7.10 $5.00
Hundred Grand (Hartmann) 18.40 11.60
Lightning Jack (York) 13.60
Time 1.49 4-5.
Also: *Poche, *Gale Sweeper, Bolla Fleet, Stride Rite, Rouine Manor, Heavy Laughter, Cousin Bill, Special Look, Ever Delight.
*R. C. Ellsworth entry.

Fourth Race—$5,000, claiming, four-year-olds and up, six furlongs.
Bally Slipper (Shoemaker) $8.70 $5.20 $3.30
Rob Gallant (Harmatz) 8.00 5.40
Your Regards (Velnoria) 9.10
Time, 1.10 [illegible]
Also: Beau City, Challack, Peter Lane, Blanchard, Nalisar, I Would, Jet My Speed, Full Time, Lucie Manette.

Fifth Race—$6,000, classified allowances, four-year-olds and up, 6½ furlongs on turf.
Par Section (Lewis) $24.00 $8.90 $6.00
Gladiator (Longden) 3.70 3.10
Gliding Wings (Westrope) 4.30
Time, 1.13 3-5
Also: *Grey Flag, *Palmas, Montauk II, Pink Coat, Prince Cockaold, Up Will of Allah.
*Koenig & Navin entry.

Sixth Race—$10,000, classified allowances, four-year-olds and up, 1 1-16 miles.
Fanciu Album (Longmire) 12.10 5.80 3.60
(All She Wrote (Pulido) 3.00 2.40
(Spring Count (Rouse) 6.10 3.50
Time, 1.42.
Also: *Born Mighty, *Full Steam, Oh Travis, Fly Wheel, More Glory, Starover, Fathers Risk, The Great Man.
*C. Y. Whitney entry.
(Kerr entry.
(Dead heat for second.

Seventh Race—$50,000 added, San Antonio Handicap, three-year-olds and up, 1½ miles.
Terrang (Valenzuela) $25.30 $10.20 $4.40
Honeys Alibi (Westrope) 4.60 2.80
*Social Climber (Tanguchi) 2.80
Time, 1.47 3-5 (new track record).
Also: *Mister Gus, Holandes II, For Eternity, Trodden Way, Count Chic, Duc De Fer.
*Lianoulen Farm entry.

Eighth Race—$5,000, claiming, four-year-olds and up, 1 1-16 miles.
Resistance (Taniguchi) 18.80 14.20 13.50
Reviewer (Valenzuela) 5.90 4.40
Brazilo Abuse (H. Moreno) 7.10
Time, 1.43 3-5.
Also: Cino, Blue Raish, Idle Arms, Bell Captain, Louie Sheesis, For II, A Asterisk, Towson Town, Pack Rock.

O'War Fleet, Marlie, Nissy, Duck Island, Kathryn Ann.

Seventh Race—$3,000, optional claiming, 4-year-olds and up, six furlongs.
All Comers
(Delahoussaye) $13.90 $6.40 $3.60
Chance I Will (Madden) 5.00 3.20
Brookwood (Gibb) 3.60
Time 1.12 2-5.
Also ran—Pull Of Rim, Obnoxious, Harry's Reward, Our Hines.

Eighth Race—$4,000, allowance, 4-year-olds and up, six furlongs.
French Bleu
(Glasauer) $12.40 $6.60 $5.00
Full Flight (Madden) 4.80 3.40
High Ore (Hansman) 3.60
Time 1.13.
Also ran—Judge Ray K., A-Mrs. Mark, Nelark, A-Steven, B, Texas Building, Boboll.
A—Bishop entry.

Ninth Race—$1,800, claiming, 4-year-olds and up, 1 1-16 miles.
Georen Ardan
(Gillican) $7.20 $5.00 $4.00
College Chum (Duhon) 16.40 9.20
Hottentot (Adams) 7.60
Hottentot II (R. Adams) 7.80
Time 1.47 4-5.
Also ran—Carlo C., Open Lake, Crystal Magic, King For All, Orrzay.

Hialeah

First Race, $2,500, claiming, four-year-olds and up, 1 3-16 miles.
Royal Pursuit (Burr) $8.20 $3.00 $6.20
*Brook Prince (Martin) 7.40 4.80
Flaresup (Bailey) 4.80
Time 1.01 3-5.
Also: For Free, Selubal, Norman L., Cuimus, Steamfitter, O. G. Whiz, Le Sauce, Grefus, Abe, Dryad.
* Dead heat for first.

Second Race—$4,000, maidens, three-year-olds, colts and geldings, six furlongs.
Hicks Error (Brooks) $13.20 $5.70 $3.20
Cosmic Honors (Atkinson) 3.80 2.80
Dixie Dope (Cook) 2.70
Time 1.14.
Also: Sailors Knot, Gem Cutter, Aster, Broken Stone, Black Derby, Gridiron, Revstark, Risk Again, Broken Dream.
Daily double split six dead heat in first race, Royal Pursuit and Hicks Error paid $34.10, Brook Prince and Hicks Error paid $71.50.

Third Race—$4,000, claiming, four-year-olds and up, 1½ miles.
Marks Puzzle (Hartack) * $11.40 $4.70 $3.20
Mulgal (Brooks) 3.20 2.60
Mordizan (Chavez) 3.50
Time—2.33 2-5.
Also: Mikeabo, Corax, Dont Look Now, Limitable, Asthore, Blue Boy, Big Mister, Steel Pier.

Fourth Race—$5,000, allowance, three-year-olds, 1 1-16 miles on turf.
Gigantic (Schnitzer) $24.0 $5.80 $3.50
Tipperaree (Brooks) 3.10 2.20
Pomeeress (Sorrentino) 5.50
Time 1.44 2-5.
Also: Harim Ford, French Clad, Golden Hue, Cornish White Crest, Hirtron, Lonne Parham, Duck Heaven.

Fifth Race—$10,000, allowance, three-year-olds, 1 1-16 miles.
*Sion Liege (Erb) $2.90 $2.00 $2.10
*Gen. Duke (Hartack) 2.80 2.10
Missile (Anderson) 2.50
Time, 1.42 4-5 (new track record).
Also: Barbarian, Mister Jive, Round Table, Nutmeg.
* Calumet Farm entry.

Sixth Race—$4,500 allowance, three-year-olds, seven furlongs.
Kindestical (Brooks) $5.70 $4.50 $2.40
Sunday Star (Boulmetis) 5.70 4.30
Lucky Dip (Anderson) 2.20
Time—1.25
Also: Rotodiver, Sanga, Bureaucracy, North Kod, Calico Miss, Stratmat.

Seventh Race—$50,000 added, McLennan Handicap, three-year-olds and up, 1¼ miles.
Summer Tan (Erb) $3.90 $2.10
Bardstown (Hartack) 2.10
Switch On (Boulmetis) 3.60
Time 1.49 4-5.
Also: Mr. First.
(No show wagering.)

Eighth Race—$5,000, claiming, four-year-olds and up, seven furlongs.
Fred Gredler (Hartack) $9.90 $4.90 $3.30
I Gregor (Truman) 3.90 3.10
War Command (Lester) .60
Time—1.24.
Also: Pine Theme, Suthern Accent, Pie Red, Son of Erin, Olympian Ace, New Holland, Deep Breath.

Ninth Race—$5,000, claiming, four-year-olds and up, 1½ miles.
Homeplate (Ruiz) $3.70 $5.90 $.30
Lead Scout (Valenzuela) 7.50 5.00
Aviary (Casey) 5.00
Time—1.51.
Also: Chief Fanelli, Morning After, Man of Destiny, Finical, Cherokee Chief, Paulos Tex.

New Ladies' Champion Due for Table Tennis

Art Ngai, long-time ruler of the men's division of the Victoria Table Tennis Association, will defend his "A" singles title Feb. 15-16 when the annual city Open championships are staged at the association's Club Sirocco headquarters.

Ngai is expected to get his chief competition from Laurie Greenwood, present senior champion, and Gerry Woolfson, a recent arrival from Ireland. Ray Dawson, former city champion, and Gordon Chan, 1954 B.C. finalist, are also rated as threats.

There will be a new champion crowned in the ladies' singles division. Nancy Craig, perennial city champion and second-ranked player in the Dominion, will not defend her title this season, and the battle to take it over is expected to be a wide-open affair.

Play will be divided into six sections, the "A" senior, junior, juvenile and novice singles, and the men's doubles. Further information may be obtained by phoning 4-9782.

Quebec Sweep For Campbells

QUEBEC (CP)—Garnett Campbell's Avonlea, Sask., rink today completed an unprecedented triple crown sweep in Quebec's 44th international bonspiel by defeating Nazaire Lemelin's Quebec Etchemin rink, 11-9, in the Lieutenant-Governor's Trophy competition.

The western rink earlier won the grand aggregate award and the Chateau Trophy.

No other rink has ever won the three major events of the week-long bonspiel and no other has ever gone through the bonspiel undefeated.

Minor Hockey

This week's schedule for teams in all divisions of the Greater Victoria Minor Hockey Association follows:

TUESDAY
7.00 a.m. — Bantam, Maroons vs Senators.
8.00 p.m. — Juvenile all-star workout.

WEDNESDAY
5.30 p.m. — Bantam, Royals vs Capitals.
6.15 p.m. — Midget all-star workout.

THURSDAY
7.00 a.m. — Midget, Canucks vs Americans.
8.00 p.m. — Midget all-star workout.

SATURDAY
7.00 a.m. — Pee wee, Capitals vs Senators.
8.00 a.m. — Pee wee, Royals vs Maroons.
9.00 a.m. — Pee wee all-star workout.

Teachers Score

Victoria Pedagogues basketball team posted its fourth victory in five starts Friday night, edging Mount View High School Hornets, 26-25, at Mount View.

Evan Oakley was high scorer for the teachers with nine points.

Scorers follow:

Pedagogues — Oakley 9, Pimlott 5, Jones 3, McConnachy 3, Anderson 6. Total—26.
Mount View — Wilson 7, Carver 7, Emery 5, Black 2, May 2, Campbell 2. Total—25.

FACTS OF LIFE

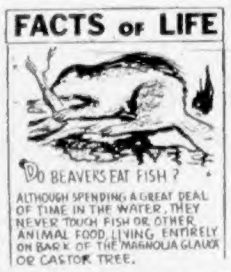

DO BEAVERS EAT FISH?
ALTHOUGH SPENDING A GREAT DEAL OF TIME IN THE WATER, THEY NEVER TOUCH FISH OR OTHER ANIMAL FOOD, LIVING ENTIRELY ON BARK OF THE MAGNOLIA GLAUCA OR CASTOR TREE.

Another factor to remember: You can save both time and money by going to Heaney's for light and heavy hauling.

HEANEY'S

REG LUPTON

The next time you need money why not drop in and see Reg. Lupton of

CUSTOM FINANCE
"Victoria's Own Finance Company"
1012 Douglas Phone 5-1408
Sprott-Shaw Bldg.

Slightly Hard-of-Hearing?
Sensitive About It?
AMAZING NEW MAICO
"CORDLESS" HEARING AID
was designed with you in mind!

GOES INTO NOT OVER OR BEHIND THE EAR

At last, here's a hearing aid for *occasional* use! The miraculous new Maico "Cordless" is so small, so compact you can carry it like a coin. Goes into your ear with a flick of your finger . . . hear every word at work, meetings, theatres, or parties! No dangling cords, no cumbersome separate attachment—"Cordless" is completely new and different from any other hearing aid you've ever seen!

High Quality Low Price

Reduced to $99

TERMS $10 Down $10 Monthly

Out-of-Town Readers, Write for Information

R. O. MUNSON & CO.
Professional Hearing Aid Service
Phone 3-2436 Ground Floor, Eaton's Entrance 640 Fort St.

FIRE KNOWS NO CALENDAR.. INSURE NOW!

ACT BEFORE IT STRIKES!
Of course you intend to take out or renew that policy . . . but in the meantime disaster may strike. Every hour . . . every moment is a risk without proper protection.
The RIGHT Insurance at the RIGHT Rates

RITHET CONSOLIDATED
Real Estate Mortgages Auto Finance
Serving Victoria 80 Years
706 FORT STREET

DINING OUT?
DOMINION RESTAURANT
and TERRA COTTA ROOM

IN YOUR SPARE TIME LEARN AND EARN
MEDICAL COMPANY, RCAMC
Vacancies exist for men and women, 18 to 60, to take training in First Aid, Practical Nursing, Communicable Disease Control, Water Purification, Food Sanitation, and Military Hygiene.
QUALIFIED INSTRUCTORS
TRAINING • COMRADESHIP • SOCIAL ACTIVITY
Apply to Orderly Room, 23 Med. Coy., RCAMC (M)
Room 304, Bay St. Armoury Tuesdays, 8.00 p.m.

Around the Island

Fleeing Thief Leaves Store Poorer Man

COURTENAY — A would-be thief left a jewelry store here poorer than when he broke in.

Surprised inside the store by the owner, George Hamm, the man fled out a back window.

At first it was believed that he had taken $100 worth of jewelry, but the missing articles were later located at the back of the store where they had been left by the thief.

And what's more, the would-be thief left his coat behind in his haste to escape.

* * *

NANAIMO — Plans are on the drawing board for the stabilization of the level of Westwood Lake, property newly-acquired by Nanaimo city council.

The property was purchased for one dollar from B.C. Power Commission recently, but is to be used only for recreational purposes.

Nanaimo Fish and Game Club will ask the game commission to approve these plans.

PORT ALBERNI — Work is scheduled to start Monday on the site of this district's first senior citizens' homes project, Wisham Bevingham, secretary of Alberni Valley Memorial Home Society, announced Friday.

Although construction will probably be deferred until authorization of a provincial government loan after the end of the current fiscal year, executive of the society is taking advantage of the city's offer to make a bulldozer available.

Port Alberni made a grant of $4,000, equivalent to the price of property purchased from the city as a site for the duplex type low rental homes.

* * *

PARKSVILLE — A number of young actors and actresses from Comox will present the play, "A Midsummer Night's Dream," in the Parksville Junior High School, Monday.

Charge of Murder

NANAIMO—Duncan logger Thomas Sydney Symes will stand trial for murder at the spring assizes here Monday. Mr. Justice I. O. Wilson will preside.

Symes was arrested [illegible] Richard Powell, [illegible] New Years Day in the room of Symes' estranged wife, Ramona.

Prosecuting attorney is A. G. Merchant, Port Alberni.

* * *

COURTENAY — Request for a boat basin in the Courtenay River has been sent to the federal minister of public works by the Courtenay-Comox Chamber of Commerce.

The chamber said the basin would be used by 200 fishing boats in the winter and by tourists in the summer. The idea for the basin was first presented to the chamber in 1949.

* * *

COURTENAY — Leading the Mothers March on Polio in Courtenay this year is Mrs. J. Walford whose son is a patient in the Pearson Polio Pavilion in Vancouver.

* * *

NANAIMO — Three persons injured in a two-car accident Friday night at Nanoose were reported in satisfactory condition at hospital here last night. Injured were Mr. and Mrs. H. F. Neol of Nanaimo and Alec Thomas, Lantzville.

'Open Logging Areas'

NANAIMO—Action will be taken by Nanaimo Fish and Game Protective Association to have the logging areas on Vancouver Island opened to B.C. hunters.

The group reported it had provided 12,000 man-hours of hunting last season to maintain guard outs on a voluntary basis at the gates of logging companies. It urged the companies permitted members of the group to hunt in the logging areas.

The group will ask the companies, MacMillan & Bloedel and Crown Zellerbach, to take over gate duties, these seeking to open their areas to the general public.

Jo Barsby, president of the B.C. Game Federation, said it was worthwhile but doubted whether it will succeed. The companies, he said, feel that resident hunters only, because of their fear crowded forests from Vancouver, will take out of every pocketbook.

* * *

NORTH COWICHAN—Cost of policing North Cowichan by the RCMP will be $19,244 for four men—three in Chemainus and one in Duncan—an increase of approximately $2,500 over last year.

This information was given to council, when clarification of the police costs was secured. Previously it had been budgeted for on the basis of 50 per cent cost to the municipality, but revised figures from the RCMP show that the municapility will have to pay 75 per cent of the cost.

* * *

DUNCAN — Mrs. [illegible] Ish has resigned as president of the Duncan and District Boy Scouts Council, effective immediately. Cause given was lack of time. Scouting for the May 24 and 25 school doors drive.

Other officers elected were [illegible] Hay, first vice-president; Mrs. A. McLeod, [illegible] and vice-president, Mrs. J. M. Fay, [illegible] and [illegible] Young, [illegible] treasurer.

* * *

LADYSMITH — Mrs. Hymie Cantor took office as president of the Women's Auxiliary to Ladysmith General Hospital at the February meeting.

Others elected for 1957 include Mrs. John Luscombe, vice-president; Mrs. W. M. Ingram, secretary and Mrs. Allan Carey, treasurer.

Elk Falls 'Trickle'

NANAIMO—Explanation of a report that the Campbell River below Elk Falls would be reduced to "a mere trickle" until the present power shortage ends will be asked of the B.C. Power Commission by the Nanaimo Fish and Game Club.

[illegible] was brought by Harry [illegible] as [illegible] the water would [illegible] the City of Vancouver. The report was in a newspaper.

* * *

COMOX — Three buoys long considered a navigation hazard between the wharf and spit at Comox, have been moved out of the channel of vessels to shallow water.

Originally intended to serve as dump buoys for ships awaiting berthing, the floats were struck by one boat in a recent snow storm.

* * *

MESACHIE LAKE — The sum of $2,833 was distributed to the IWA Pulp and Sawmill Employees' Welfare and Benefit Fund during 1956, it is reported.

Employee benefits totalled $1,230 and donations to various charities $1,30[illegible].

Employees of the company donated [illegible] per month to the fund.

* * *

COURTENAY — Sandwick site bought by the exhibition board, will be named Centennial Park because the project will be completed in 1958.

The semi-finished park will be the site of a two-day fall fair this year. Scrap metal drive to aid in buildings for the site will be resumed when weather conditions are better.

Polio Poster Winners

Winners of the Kinsmen-sponsored Fight Polio poster contest at Cowichan High School display their work. They are, front row, from left, Brian Norman, Virginia Watson, Margaret Rolfe, Miriam Watson and Denny O'Brien. Second row: Carol Painter, Karen Easthom, Elizabeth Tarlton and Diana Wright. Third row: Alex Jessiman, James Wright, and Ray Kraft. — (Photo by Stan Cummer.)

Public Tells Board 'Give In or Quit'

COBBLE HILL — Vote on the proposed site for the new school, Margaret's School or resign, school board of District 65 was told Friday night.

The resolution was passed at a public meeting here called by the Shawnigan-Cobble Hill Farmers Institute.

The minister of education was also requested to appoint an official trustee for the district. The resolution is to be sent to the department of education.

Controversy over the site for the planned school — at the north end of Glagow and Herbert Avenue near Somenos Creek, Duncan — has raged for nearly two years.

TOO LOW, SWAMPY

A consulting engineer hired by the department of education reported that building on the site would be impractical unless [illegible] would cost an "excessive amount" — $12,000, Mr. Smith said.

George Whittaker, chairman of the building committee of the school board, defended his choice of site.

An engineer hired by the board had reported that a [illegible] would eliminate [illegible] and possibly eliminate [illegible].

A [illegible] 750 [illegible] has been recommended [illegible] another site.

PARKSVILLE — Organization of a musical festival in 1958 was considered by members of the PTA at its first meeting of the year.

Plans for a festival may be laid at a future meeting.

GO BY SHIP

One Way from B.C. Ports

HONOLULU	$110
SAN FRANCISCO	$ 65
AUCKLAND	$263
SYDNEY	$291
YOKOHAMA *	$375
HONG KONG *	$425
ENGLAND *	$320

Air Mail and Fares * Cargo Ships

GEORGE E. WILLIS

Western Canada Travel Service

607 Courtney Street [illegible]

Between T.T.S. and Bus Depot

Sands Mortuary Ltd.

"Memorial Chapel of Choice"

Victoria, B.C.

[illegible] to Families of Every Faith

Sands Funeral Chapel

Sidney, B.C.

Fishermen Join Centre

Fly-Tying Crafty

PORT ALBERNI — [illegible] [illegible]

UBC Professor To Speak Here

Dr. H. V. Warren, professor of the UBC department of geology and geography, will [illegible] "[illegible] and National Power" at Victoria College Monday at [illegible].

The public lecture is sponsored by the [illegible]

This Spring, Summer, Fall

Explore the BRITISH ISLES and EUROPE. See more for less with all-expense conducted BUS TOURS

See Blaney's Today

Inco Research helps Canada Grow

1. How these mines were discovered—For years Inco used airborne devices to scan vast areas. The possibilities of ore deposits in this area suggested further exploration.

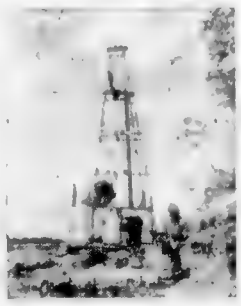

2. How ore bodies were probed—Diamond drills then began bringing up samples of rock and ore from underground—another step toward exploring the size and location of ore bodies.

This is how a Nickel mine is born

New mines in Northern Manitoba will help add over 100 million pounds to Nickel output

3. How an exploration shaft was sunk [illegible]

4. How the ore is reached—A completed shaft is like a "door" to a mine. Once production shafts are finished, crosscuts will have to be driven toward the ore deposits, then drifts driven through them. Only after these are completed can mining of Nickel ore begin.

Ten years and ten million dollars ago, Inco launched Exploration Project Mac.

Purpose of the project [illegible] Nickel, new sources of [illegible].

The exploration project [illegible] to warrant mining, Inco will [illegible] and processing plants in [illegible] Manitoba.

To get them into production [illegible] townsite, power plant [illegible] as part of an Inco [illegible] to help add over [illegible] Nickel output.

Mining for Nickel, [illegible] how Nickel [illegible] is loaned to [illegible].

Write to Dept. F

THE INTERNATIONAL NICKEL COMPANY OF CANADA, LIMITED

INCO

25 King Street West, Toronto

Producers of [illegible] Nickel, Copper, Platinum, Selenium, Iron Ore and Concentrates, Tellurium, Silver, Gold, Platinum, Palladium

A round trip and 15 days in

BRITAIN

*could cost as little as $630.00**

For details, write to: The BRITISH TRAVEL ASSOCIATION, DEPT. VC 13, 90 ADELAIDE STREET WEST, TORONTO, ONTARIO or consult your local travel office

**By RAIL and SEA. By AIR $690.00*

Ship Calendar

NAVY

On exercises [illegible] and Brestlier in [illegible] from 8th May [illegible] Atlantic and [illegible] 28 [illegible] until March 1. New [illegible] on [illegible] returns [illegible]

MERCHANT SHIPPING

VICTORIA

In Port [illegible] sailed last night: Armar and Rosina.

TAHSIS

In Port: [illegible] sailed to Alberni Monday.

THE VOICE OF ONE

By REV. DR. FRANK S. MORLEY

The old lady was embroiled in a grim argument about the Bible. She maintained that every word was divinely inspired. Knowing her to be an ardent fighter, for Women's rights, I let opponent lead to corner her. "Do you believe women have souls and should be equal to men?"

Yes, I believe [illegible] perfectly, but I don't agree with it.

We refuse to get into the argument but we know a lot of people like that old lady. A prominent lawyer walked out of Dr. Fosdick's church when the minister criticized a supreme court decision. Some firms cancel their advertisement when the paper prints something contrary to their opinion. Don't they believe in democracy? In Freedom of speech? Of course they believe but they don't agree.

[illegible] man doesn't [illegible] He will [illegible] [illegible] Don't [illegible] [illegible] but I don't agree.

[illegible] opposes all [illegible] decision. [illegible] whether [illegible] Democracy [illegible] [illegible] Yes, [illegible]

You Wouldn't Know

[illegible] Christ [illegible] But [illegible] wouldn't [illegible] The [illegible] good [illegible] [illegible] Voltaire took off his hat to a religious procession. A friend was surprised. "I thought you did not believe in God." The cynic replied: "We need but we do not speak." Yet "Thou shalt love the Lord thy God with all thy heart, and with all thy soul and with all thy mind. This is the first and great commandment. Do we really love God? Then shall we not make Him the centre of our lives?"

[illegible]

They Don't Use It

[illegible]

Think of the Apostolic description of true Christianity by its Founder. "Rejoice . . . My joy . . . Peace I leave with you . . . Abundant life . . . Let not your heart be troubled, neither let it be afraid . . . If ye shall ask anything in my name I will do it." So Paul said his faith meant for him. Victory . . . Power . . . Peace . . . A new man . . . transformed." Multitudes of others have had the same experience.

Most of us, however, listen as [illegible]

Faces Death with a Smile

Lorraine Lorenzo, 27, of Detroit, who has just been given odds of 10-to-1 against her being alive on her birthday. She will be dead of cancer. Shown setting a bright [illegible] from her office in [illegible] Dodge in Toronto. Kerschke, a recent university graduate, can't stand spots. "It doesn't matter when you have had a happy and a full life," he says. (AP Photofax)

Mothers' March Begins Monday

[illegible]

$100,000 Spurned

Widow Defies Huge Oil Firm

TORONTO (CP)—An elderly, determined Toronto widow, who wants only to live in [illegible] a three-storey, red brick house on [illegible] Avenue in north-central Toronto. On either side of the house is a parking lot. Behind it rises a 19-storey gleaming new Imperial Oil Ltd. building on St. Clair Avenue near [illegible]

The oil company would like her house, and for five years it has tried to buy it but Mrs. Massie answers every offer with a pleasant but firm, "No."

[illegible]

Like Mrs. Massie all the owners refused. "Thank you very much," she said, "but I like it here."

[illegible]

"I'm afraid," Mrs. Massie told a friend "that there aren't many fighters on this street." She remained firm. It wasn't that she wanted to stand in the way of progress, she just liked her home.

The company went ahead with its office building, though they had to make it closer [illegible]

[illegible]

"With all the other houses gone," Mrs. Massie says, "mine is open to all the winds. It means we have to burn a great deal more oil."

Cameron on E & N:

'Land Steal Scandal'

Make Amends to People, Cameron Challenges

— From BUP, CP

OTTAWA—The Esquimalt-Nanaimo Railway Company, on [illegible] was the target of strong [illegible] Commons last week.

[illegible] the company. [illegible] prepared to be [illegible] company.

"This is not a bona fide attempt to broaden the basis of public support for this company, but a barefaced attempt to increase the profits of a few individuals," said the member for Nanaimo.

[illegible]

NOT BUILT BY CPR

Cameron said the Esquimalt-Nanaimo line was not built by the CPR but "as a result of one of the most scandalous 4and steals in the history of Canada."

[illegible] grant CPR a special tax exemption on the company's operations.

Cameron challenged the CPR to have their whole system brought by parliament "under one unifying organization and repay some of the damage done to the people of British Columbia both by the CPR and by the Esquimalt-Nanaimo syndicate."

He added that the company's tax concessions had cost the people of British Columbia "millions of dollars."

BARE FACED BID

[illegible] stock split of five shares for one as a bare faced attempt to increase the profits of a few individuals."

[illegible]

"KNOW A GLADWELL MAN"

JACK POLLS

[illegible]

Langford Committee Will Meet Wednesday

LANGFORD—The Langford [illegible]

MONEY TO LOAN
We have the following odd amounts available for first mortgages
$1,000 - $2,000 - $3,000 - $4,000
$1,500 - $2,500 - $3,000 - $5,000
Quick Decisions No Delays
Current rate of interest.
Apply
BROWN BROS. AGENCIES LTD.
1120 Blanshard St. 2-1181

A. E. Ames & Co.
Business Established 1889
Members
Toronto Stock Exchange
Montreal Stock Exchange
Canadian Stock Exchange
Royal Trust Building • 612 View Street, Victoria, B.C.
Telephone 3-4141

Around the Buildings

Snow Needed to Avert B.C. Water Famine

[illegible]

Snow water content at Feb. 1 showed there was 16 to 17 per cent less water in all watersheds except the Fraser, where a slight increase took place compared with last year.

[illegible]

* * *

[illegible]

Coverage will be extended to persons working in B.C. hospitals, nursing homes, sanatoriums, clinics or any branch of the Victorian Order of Nurses. It also applies to those working in public health units, the University of B.C., or any municipality or school board.

[illegible]

Dr. Kennedy, who is 40, is the son of Prof. William P. Kennedy, well-known Canadian legal authority at the University of Toronto.

[illegible]

Since 1955 Dr. Kennedy has been professor of the law faculty at UBC and is widely known in legal circles as a former BC editor of the Canadian Bar Review as well as being an author of numerous articles and comments in Canadian and English legal publications.

Crack Down, Legislature Told

'Stop the Reckless Driver'

[illegible]

There is very little difference between a drunking driver and the drunk driver," said Mrs. Brown, making her maiden speech. "It is better to hurt traffic law breakers than to allow them to hurt innocent people."

[illegible]

Turning to the subject of parks and recreation the member asked that there be more access roads, trails, picnic facilities and in the larger parks more lodges and cabins.

[illegible]

Joins Morrison Chevrolet-Oldsmobile Ltd.

WAYNE SCOTT

[illegible]

Wood, Gundy & Company Limited
Canadian Government, Municipal and Corporation Securities
Stock Exchange Orders Executed
Toronto Montreal
London, Eng. New York
Resident Manager: A. J. Pidgeon
612 View Street Victoria
Telephone 2-4261

CITY
GOOD REVENUE PROPERTY
LOW RENT STORES
HIGH YIELD $35,000.00 ON TERMS
A. BERNARD & CO. LTD.
629 FORT

CREDIT BUREAU OF VICTORIA LTD.
205-10 JONES BLDG. — 723 FORT ST. — 2-9111
MEMBERS ASSOCIATED CREDIT BUREAUS OF CANADA AND AMERICA
CREDIT AND PERSONNEL REPORTS — COLLECTIONS AND ADJUSTMENTS
Serving Victoria Business and Professional Men Since 1911

News of Sidney

Hall Plan May Be Junked

SIDNEY—A possible change in [illegible] plans for a new [illegible] at Sidney was considered [illegible] the village commission [illegible] the clerk to get estimates [illegible] repairing and adding to the present office.

Last year's commission had $2,000 for new [illegible] VLA property at the corner of Beacon Avenue and [illegible] and purchased a [illegible] ing from the Victoria Airport which they moved to model for a village hall.

The commission asked the district school trustees to share the building with them hoping to minimize costs. The school board never gave it [illegible]

"They've been doing it since last May," said commissioner Mrs. Vivian Cowan. "If they had said yes or no, the whole thing could have been settled months ago."

Chairman Dr. C. H. Hemmings said he had gained the [illegible] knew what the village got for its [illegible]

"It's too bad they didn't ask us what we had in mind before they went to all this bother," said chairman Dr. C. H. Hemmings.

[illegible]

Four petitions were presented to the commission by Beacon Avenue business men. All were in connection with a letter sent by the commission last month to Washington State Ferries asking that consideration be given to the matter of Anacortes ferry line-ups in the middle of Beacon Avenue.

[illegible]

"They're getting pretty thick around the post office," reported clerk A. W. Sharp. "But of 130 dogs in the village only 38 have been licensed so far this year. I think one prosecution should be enough to bring them all in line."

[illegible]

* * *

Commissioner Mrs. Vivian Cowan has been appointed to take charge of the welcoming committee for the first ferry of the year when it arrives here from Anacortes March 22.

* * *

The commission on Tuesday night granted $1,065 to Sidney Boy Scouts to cover taxes for last year but balked when asked for $147 by Capital Region Planning Board.

Commissioner T. A. Vers wanted to know what the village got for [illegible]

Gillespie, Hart & Co. Ltd.
JOHN HART President
INSURANCE • REAL ESTATE BONDS AND STOCKS
BUILDING LOANS MORTGAGES
CAR FINANCING
611 Fort St., Victoria Phone 4-1181

— MONEY IS PLENTIFUL —
We have funds available for mortgage loans. Contact us if interest rates are attractive. Applications to see building lots a specialty.
MORTGAGES AND AGREEMENTS PURCHASED
P. R. BROWN & SONS LTD.
"Serving Victoria for Over 50 Years"
1112 BROAD ST. PHONE 4-7171

4 3/4% on Canada Permanent Debentures
For Terms of 1 to 5 Years
Debentures are issued in registered form or payable to bearer in amounts of $100 and upwards.
Authorized for the investment of trust funds.
Call or write for Debenture folder.
CANADA PERMANENT MORTGAGE CORPORATION
714 Fort Street, Victoria, B.C. Phone 4-9375
"Over a Century of Service to Canadians"

Healthy Reports

Four Churches Plan Additions

[illegible]

And healthy financial reports were submitted at annual parishioners meetings of four others.

[illegible]

M. Mole announced that $10,788 had been raised during 1956 for all purposes of the church. Of this amount [illegible] was for the building fund.

[illegible]

A parishioner of St. Paul's for nearly 50 years, G. W. Baugh-Allen was given the honor of the title warden emeritus.

[illegible]

Presenting the church wardens' accounts at St. Matthias' people's warden, I. A. [illegible]

School Contract Signing Fixed

[illegible]

Phone Canvassers Seek Support for School Vote

A neighboring committee of 40 volunteers enlisted by the Greater Victoria Parent-Teacher Council made a telephone canvass of taxpayers seeking support for the March 9 school referendum vote.

[illegible]

Minority Group Has Lot to Say

[illegible]

SAVE OIL with the Iron Fireman Vortex OIL BURNER

AUTOMATIC HEATING

SALES and SERVICE

LAFF LINES

Hommes just acting up because we've ordered our new oil Matic heating unit from Menzies

Yes, there will be cause for happiness in the whole family when you realize the comfort and convenience that WILLIAMS LO-PRESSURE heating [illegible]

Phone Today for a Free Estimate

3-1112

W. R. MENZIES & CO. LTD.

911 FORT ST. 3-1112

Do It Yourself

Fine Plank Floors

By J. RALPH DALZELL

The tile bulged or curled. Wood subflooring of five-eighths or even seven-eighths is not sound or stiff enough to receive asphalt tile or other soft tile. In case this bounces or springs. These floors need a finish flooring of [illegible] inch tongue and groove boards or half inch plywood.

[illegible]

floors, he should consider planks as shown in pictures U and W. They make excellent and beautiful flooring, and are as economical as laying a second floor [illegible]

To apply, make sure the present floor is nailed tightly. Use 2½-inch screw-type nails to fasten [illegible] boards. Phone any [illegible]

[illegible]

The pattern shown in picture U only is used. An easier pattern is shown in pictures W and Y, with staggered joints as shown at W. To prevent shrinkage cracks apply the floor when the interior temperature is at least 70 degrees.

[illegible]

Eliminate expansion difficulties by using a 1/2-inch spacer when laying the planks as shown in picture Y. After nailing the spacer is removed and used again. The baseboard or quarter-round should not be placed tight against the planks as shown in picture X.

[illegible]

QUESTIONS AND ANSWERS

Q. Can I bend plywood around curved surfaces?

A. [illegible]

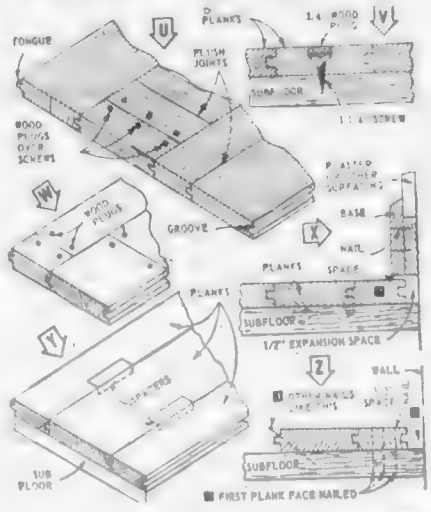

Sooke Boosts Teachers' Pay

[illegible] and junior high school teaching through the increases.

George Kelly, who represented the teachers, and John S. Williams, chairman of Sooke school board, both expressed satisfaction with the friendly manner of the negotiations.

FIRST WELL

The first recorded natural gas well was drilled at Fredonia, N.Y., in 1821.

Feb. 20-22

B.C.'s Resources Parley Topic

[illegible] Conference president, Prof. [illegible] J. D. Chapman said the yearly "short course" lasting three days will emphasize discussions [illegible]

Dunn Speaker At Gyro Club

[illegible]

HOUSE PLANS

N. H. A. V. L. A.

Architectural Draftsman

H. DICKINSON

Complete Home Planning Service

Phone 2-1646

$675 DOWN

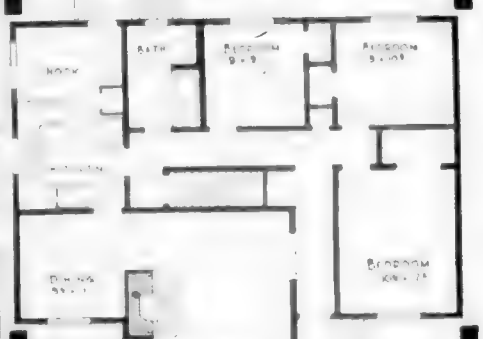

An 1,169 sq. ft. home which gives you all the features of a well designed home. Full basement, garage, cement walks and driveway—plus the unique feature of a year's guarantee on your home. Monthly payments $64. FULL PRICE $11,250

Buy one of our fine sites for this lovely home

NORTHWEST HOMES

1314 QUADRA (note our new address) 5-3454

ACE-TEX ASPHALT SHINGLES

VISIT OUR SHOWROOMS

917 FORT STREET

Complete Display of Samples

Victoria Roofing & Insulation Co.

(Gar Taylor)

917 FORT STREET PHONE 2-2331

Telephone Evenings Listed

modernfold DOORS

See Them Now at

Douglas Building Supply Ltd.

[illegible] DOUGLAS ST.

Phone [illegible]

ROOF LEAKING!

RE-ROOF NOW!

All types of asphalt shingles applied, gutter and down pipes replaced or repaired.

Free Estimates

3-5911, Terms

CAPITAL CITY ROOFING CO.

[illegible] OAK BAY AVE.

SALE

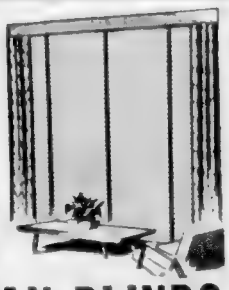

VENETIAN BLINDS

★ METAL HEAD BOX
★ PLASTIC TAPES
★ METAL SLATS

MEASURED and INSTALLED for

55c sq. ft.

Reg. 79c plus Inst.

Minimum Charge Based on 12 sq. ft.

PHONE 2-6612

SUN RAY VENETIAN BLINDS

EATON'S Bargain Basement Offers

PLAYTEX GIRDLES at Welcome Savings!

No Uncomfortable Seams or Bones

Easily Laundered, Quick Drying!

SECONDS

Only close examination reveals the tiny flaws (which shouldn't affect the wear at all). Made of "Fabricon" . . . a sturdy blend of cotton and Latex rubber . . . these lightweight, favourite girdles give you gentle figure control. They're tear-resistant, have open-pore coolness. Are cool, comfortable, light to wear. Mostly pink, a few white. Make this a "Must Do First" at EATON'S Monday.

Extra small, small medium, large and extra large

DIAL 2-7141 Phone Orders Accepted Dial 2-7141 Ask for the Order Line!

EATON Special Price, Each 2.98

EATON'S—Bargain Basement.

T. EATON Co CANADA LIMITED

EATON'S SPOTLIGHT SALE

Drug Sundries
Notions
Stationery

Shop Monday and Save on Many Needed Sundries Specially Priced

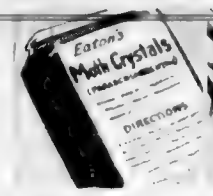

1. Moth Crystals
Tiny toxic to protect your woollens and rugs from moths! Has at this low price!
Spotlight Sale, bag **69c**

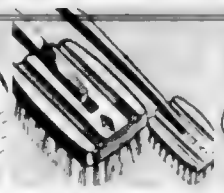

2. Bath Brush
Transparent long handled brush in assorted colours. Fully set with bristles to stay.
Spotlight Sale, each **69c**

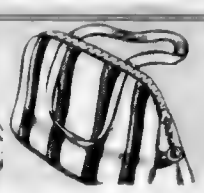

3. Travel Case
Silk bags filled with unbreakable fittings. 2 bottles, soap case and toothbrush holder.
Spotlight Sale, each **1.89**

4. Moth Proofer
Kills moths and their eggs and larvae. One application. Should guard against moth damage for a year.
Spotlight Sale, tin **98c**

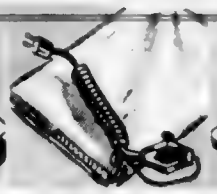

5. Heating Pads
C.S.A. approved, low, medium and high heats. Complete with cord. Wrapped in cellophane box.
Spotlight Sale, each **4.49**

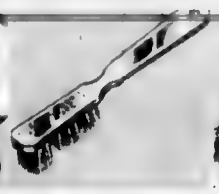

6. Dental Brushes
Strong nylon bristled dental plate brushes in assorted colours.
Spotlight Sale, 2 for **53c**

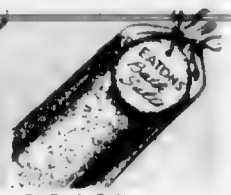

7. Bath Salts
Choice of two delightful scents — rose petal and lavender. Big 1-lb. tin in strong holiday box.
Spotlight Sale, tin **98c**

14. Sanitary Napkins
A very [illegible] Spotlight Sale, box **1.19**

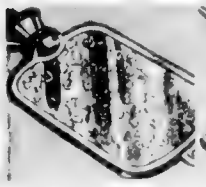

8. Hot Water Bottle
Made in England of [illegible] Spotlight Sale, each **95c**

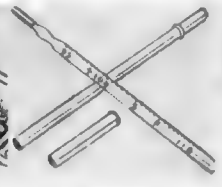

9. Thermometers
Clinical thermometers [illegible] Spotlight Sale 2 for **67c**

10. Lanolin Soap
Enriches lather. Soap is refreshing and lasting. Rich and rich. Easy on skin for hands and face.
Spotlight Sale, 12 bars **87c**

Phone Orders
Dial 2-7141
or
Zenith 6100
Please order by item number

11. Facial Tissues
[illegible] soft absorbent tissues in one box. White or [illegible]
Spotlight Sale, box **74c**

12. Toothpaste
[illegible]
Spotlight Sale, 2 tubes **59c**

13. Toothbrushes
[illegible]
Spotlight Sale, 2 for **53c**

15. Toilet Tissue
[illegible] Two sheets [illegible] supply [illegible] Spotlight Sale,
6 rolls 74c

EATON'S—Pharmacy Limited, Main Floor. Phone 2-7141

Check All These Special Stationery Values for Home and School

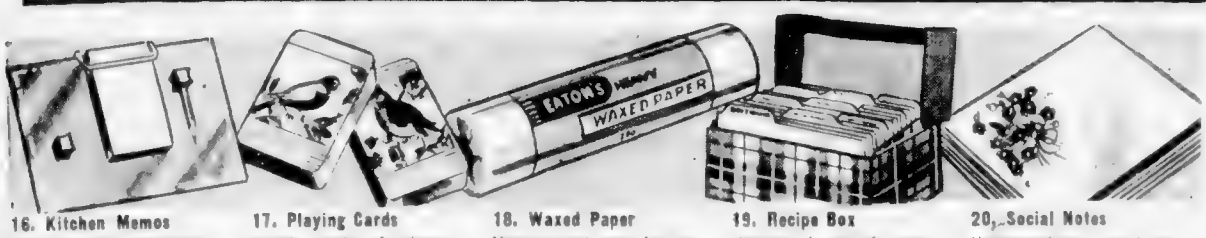

16. Kitchen Memos
Complete with magnetized [illegible] and [illegible] pad. Also [illegible] to hold messages on memo pad. Spotlight Sale, each **89c**

17. Playing Cards
Double pack of plastic coated playing cards in a choice of [illegible] designs. Spotlight Sale, double pack **1.89**

18. Waxed Paper
Heavy waxed paper for [illegible] roll contains approximately 200 feet. Spotlight Sale, roll **59c**

19. Recipe Box
Contains 1 set of recipe guides 5x3 inches and 100 ruled index cards. Box in attractive plaid design. Spotlight Sale, complete **89c**

20. Social Notes
Correspondence [illegible] for thank-you [illegible] invitations [illegible] Each pkg. contains 10 notes and envelopes. Spotlight Sale, 5 pkgs **1.00**

21. Greeting Cards
Boxed assorted greeting cards including birthdays, get well, sympathy, congratulations, thank-you cards in a box.
Spotlight Sale, box **89c**

EATON'S—Stationery, Main Floor. Phone 2-7141

Housewives Will Want to Buy These Thrift-Priced Notions to Save!

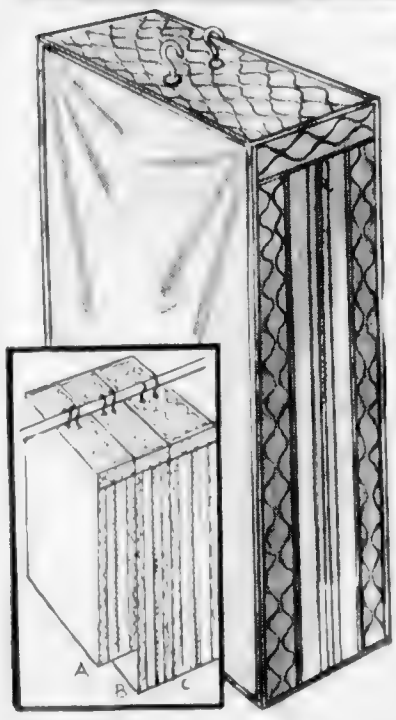

22. Save on Plastic
Garment Bags

3 sizes to choose from!
All have picture-effect on the front, quilted tops and quilted trims. They're extra large. Bench width with 2 hook frames. Choice of wine, yellow, hunter green, rose or blue. **Spotlight Sale Prices.**

A. 57" Jumbo Garment Bag 42" zipper, each **1.99**

B. 57" Regular Garment Bag 42" zipper, each **1.99**

C. 42" Jumbo Suit Bag 36" zipper, each **1.99**

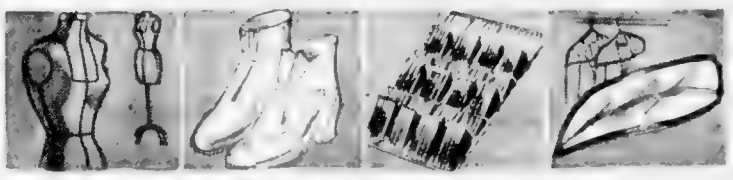

23. Dress Form
[illegible] Spotlight Sale **19.98**

24. Rainboots
[illegible] Spotlight Sale **1.59**

25. Shoe Bag
[illegible] Spotlight Sale **99c**

26. Shoulder Protectors
[illegible] Spotlight Sale 8 for **99c**

27. Skirt Marker
[illegible] Spotlight Sale **1.35**

28. Wardrobe
[illegible] Spotlight Sale **8.49**

29. Shoe Rack
[illegible] Spotlight Sale **1.98**

30. Sofa Cover
[illegible] Spotlight Sale **2.89**

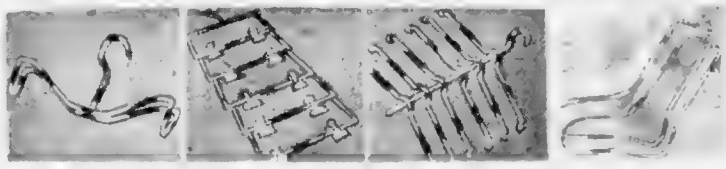

31. Pant Hangers
All-wire pant hangers [illegible] holds pants by fitting inside cuffs. 2 on a card. Spotlight Sale, card **54c**

32. Skirt Rack
6-tier skirt and slack rack of rust-resistant wire. Large metal clips [illegible] holds up to 19 skirts or slacks. Spotlight Sale, **2 for 1.59**

33. Blouse Rack
6-tier blouse rack with steel centre strip [illegible] wide and wire skirt arms. All wires are nickel-plated with red plastic tips. Spotlight Sale, each **89c**

34. Sock Dryers
Most convenient way to dry hose. Stretch hose for dries socks with hanging hose. Sizes 10 to 12. Spotlight Sale, pair **29c**

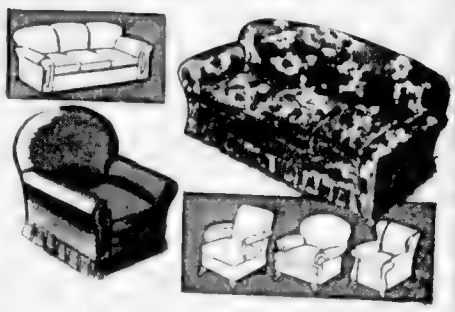

35. Chair and Sofa Covers
[illegible] from [illegible] Choice of patterns or stretch patterns. Grey, [illegible] Made to fit [illegible] Spotlight Sale.

Chair Covers **9.89** Sofa Covers **19.49**

36. Ironing Pad
Thick "Tilley" ironing board pad that is heat-absorbent and anti-glide. Spotlight Sale, each **99c**

37. Mattress Covers
Easy care plastic cover neat zipper style for single, ¾ and double bed sizes. Spotlight Sale, each **3.69**

38. Pillow Covers
Made from strong plastic with zipper end and stitched round seams. Standard size. Spotlight Sale, each **54c**

39. Couch Cover
Cotton chintz covers to fit 3-cushion style studio couch. Wine on wine, green on green, grey on grey, rose or brown. Spotlight Sale each **7.49**

40. Davenp Covers
Cotton [illegible] covers to fit [illegible] Made [illegible] wine, green or green, grey in [illegible] Spotlight Sale each **9.49**

41. Day Bed Covers
Made from [illegible] Spotlight Sale, each **2.99**

42. Bushel Basket
Nice wooden [illegible] handles. Spotlight Sale, each **79c**

43. Plastic Liner
[illegible] cleaned with a damp cloth. Spotlight Sale, each **49c**

44. Plastic Hangers
[illegible] in a set in pink, blue, aqua or lemon. Spotlight Sale, set **99c**

45. Mattress Covers
[illegible] Made [illegible] gusset. Single ¾ and double bed size. Spotlight Sale each **4.19**

46. Comforter Cover
[illegible] rose, blue, maize and [illegible] colour. Spotlight Sale each **8.49**

47. Washer Cover
[illegible] Spotlight Sale each **1.19**

48. Board Cover
[illegible] Spotlight Sale each **99c**

49. Mattress Cover
[illegible] Spotlight Sale each **1.98**

EATON'S—Notions, Main Floor. Phone 2-7141

Special Purchase – Pinking Shears

An opportunity for the home seamstress to save on good quality pinking shears! Made from quality steel with black japanned handles. Will make your cutting out easier and more efficient! Special,

Medium size **99c** Larger size **2.49**

EATON'S—Cutlery, Main Floor. Phone 2-7141

2-Brush Set
Special Price

Excellent quality all bristle paint brushes for general purpose work. Makes painting easier and the finished job neater. Flexible bristles set in rubber.
Set includes: One 1-inch brush and 2-inch brush.
Special, set **79c**

EATON'S—Paints, Second Floor, House Furnishings Building. Phone 2-7141

Blue Seal Paint and Enamel

Buy your paint and enamel needs now from this selection of good quality, low priced paint and enamel! Protect and preserve your home at a minimum cost! Paints for every job include:

Enamel . . . high gloss, quick drying. White, black, [illegible] night blue, sea green, bright red, daffodil yellow, orange, dark green.

Semi-Gloss and Flat for bedrooms, living rooms. White, [illegible] powder blue, light grey, Niagara peach, sunshine yellow, light cream and lime green.

Floor Enamel . . . tough and long wearing. Battleship grey, golden brown, [illegible] yellow, medium green.

Flat White . . . undercoat.

Special, Quart **1.32** Gallon **4.40**

EATON'S—Paints, Second Floor, House Furnishings Building. Phone 2-7141

See BACK of PAGE for More EATON News

STORE HOURS: 9 a.m. to 5.30 p.m.
Wednesday: 9 a.m. to 1 p.m. — Phone 2-7141

T. EATON Co LIMITED

Escape

A SHORT SHORT STORY BY KENNETH SCOTT

Cook pointed the gun. "Don't move," he stated. The gray-haired man smiled. "You need not worry about me," he said.

ILLUSTRATION BY F. [illegible]

The Islander

DAILY COLONIST MAGAZINE

VICTORIA, B.C., SUNDAY, FEBRUARY 10, 1957

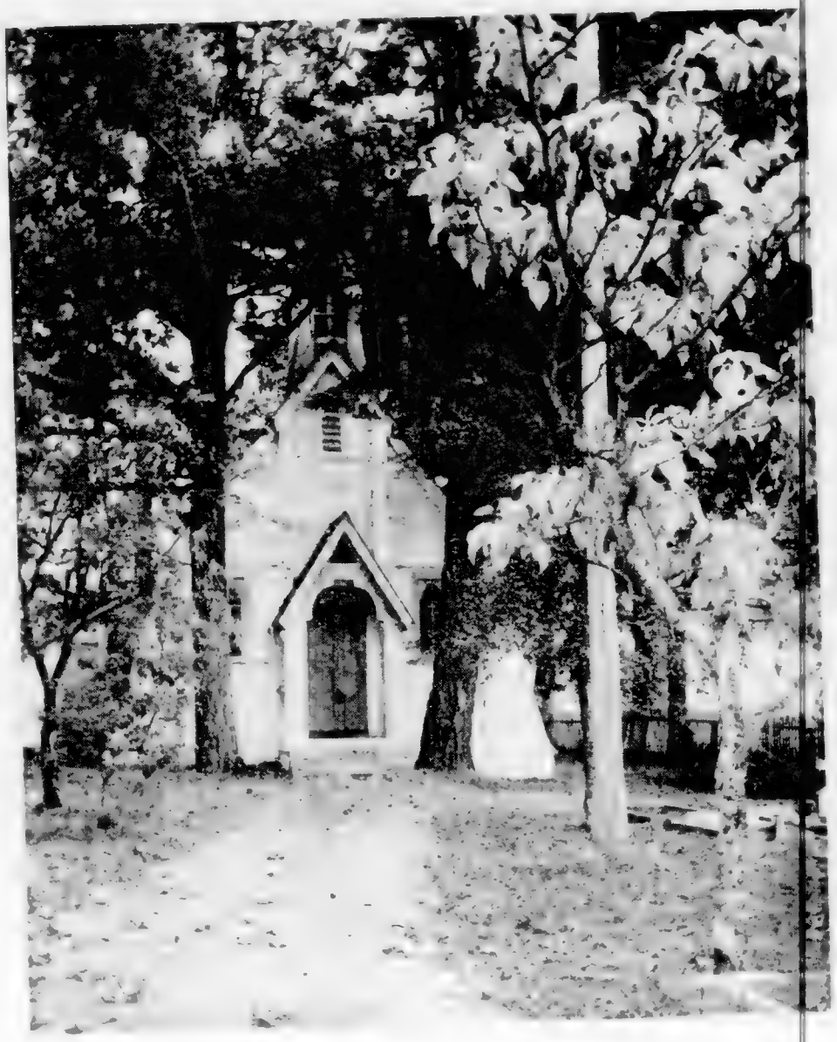

(See Gwen Cash Story on Page 6.)

The Great Peers of the Realm Were Quick to Respond in Emergency

The Queens Sent for a Cecil

By RONALD CAMP

William Cecil Lord Burghley reined his horse, extended his gauntlet-covered fist. A servant deftly removed the chained hawk. Sport had been interrupted. But here was a message not to be ignored. A summons from Queen Elizabeth . . .

Robert Arthur James Gascoyne-Cecil fifth Marquess of Salisbury, saw the guns, well used, well cleaned and oiled put safely away in the gun room. Another shoot was over. A day full of good sport. And now there was a summons from Queen Elizabeth. . .

TWO QUEENS OF THE SAME NAME—two exalted people of the same great family; two Cecils, their titles and their incredible powers spanning 400 years of British history around and behind the throne of the monarchs of England!

Four hundred years and always the Cecils have been there molding destiny, the most remarkable family in the history of the peerage.

And today, as the news swirls around the Queen's choice of a new prime minister, the spotlight swings and almost catches a Cecil foot in its beam. But not quite. The new man, Maudling, the leader of the House of Lords, keeps ploding in the half light. The public is left to wonder at his moves.

But if his moves are not obvious, his predecessor, Lord Salisbury, than stepping gentle matter, is all as powerful as any of the Cecils who grace the history family picture gallery.

He is the man of whom it is said even Sir Winston Churchill at his greatest was sometimes a little afraid.

There was nothing unusual in the fact that he was shooting at Grouse Farm when the Queen was there on holiday a few days before the political cross-exploded. Probably as he is known to his intimates, is one of the Queen's great friends.

And really, there was nothing unusual for a Cecil in the message which summoned him to Buckingham Palace a few days later.

He went there, as many of his ancestors have gone at royal command to give Her Majesty the benefit of his vast knowledge, his advice if you care on the selection of a new prime minister. Sir Winston Churchill was called next.

After which Her Majesty carefully considered all the issues and made her decision. It was Mr Macmillan.

But from the moment it was known that Lord Salisbury had been called to the palace Mr Butler's chances of the premiership had taken a sharp descent.

So once again in the complex history a Cecil had a part to play in the making and breaking of politicians. It was always so . . . since William Lord Burghley. But he took upon himself the task of queen-maker.

Her Majesty called . . .

This Cecil Was a Queen-Maker

William Cecil was a small man but clever hard-working and cruel when it suited his boss.

When only a [illegible] would use at [illegible] he was a bull [illegible] at age 18. Book worm [illegible] Cambridge [illegible] because he [illegible] a pretty girl.

The girl was Mary Cheke daughter of a wine house keeper. When [illegible] his well-to-do father, [illegible] his Cambridge girl friend and took to law.

Politics soon followed, and William [illegible] the court as private secretary to Somerset, Lord Protector under the boy king Edward VI.

Soon the Cecil astuteness was called upon. Somerset was sent away in disgrace to forfeit his head. Not so William Cecil. He switched allegiance to the Duke of Northumberland and helped in the plot to keep Queen Mary from the throne. But when Northumberland went to the block William Cecil [illegible] court.

Having [illegible] dodged the axe, William Cecil [illegible] carefully ahead. Queen Mary died. William was [illegible] at the bedside with other courtiers. He was at Hatfield, the royal palace destined to become the home of the Cecils. He was with the new Queen, the first Elizabeth.

The Lords of the Council found him there when they rode post-haste to give Elizabeth news of her accession. By which time the first great Cecil had fixed everything.

The new Queen had accepted his advice about new ministers and policies. First appointment was to make William Cecil secretary of state . . . an in return William Cecil united and slaved for her for nearly 40 years.

It is recorded that he worked for the Queen until his teeth fell out. He was allowed to sit in the Queen's presence because she said: "We use you not for your bad legs but for your good head." Which head, of course, William Cecil carefully preserved until he died, worn out with business, but with the Cecil fame and fortune firmly established.

[illegible] the Elizabeth [illegible] the marriage [illegible] Cecil [illegible] the Earl Earl of Salisbury.)

A [illegible] bachelor [illegible] Elizabeth [illegible] unobtrusively was in power be[illegible] the Throne he was a giant. His tongue was a lab. The flattery he ladled out to the Queen was sweeter than syrup.

Lord Salisbury answered

He Chose King James for England

Yet before Elizabeth was dead, Robert Cecil was conniving and scheming. He wished for James VI of Scotland as James I of England and spared neither cash nor friends to attain his ends.

So less than three hours from the death of the Queen the lords accepted the proclamation announcing the succession of James Robert Cecil had written it.

James not unnaturally was delighted. He rewarded Cecil with an earldom, the first Salisbury, flooded him with gifts.

The new earl determined to show his gratitude in return gave a party which by the most immodest standards even of that day was wild and vulgar. It almost lost him his job.

There something happened to the Cecils. They still moved in the closest circles of the Throne but more quietly. They seemed almost to be resting on the laurels of their illustrious predecessors.

So it was for close on two centuries. Until one of the most remarkable of them all, the third Marquess of Salisbury began his political life.

He followed Disraeli as the head of the Tory party. He out manoeuvred his political rivals including the [illegible] Lord Randolph Churchill [illegible] he served as prime minister under Victoria [illegible] secretary for his powers were immense.

Fame has not been the monopoly of the [illegible] Cecil line. Their [illegible] were often not [illegible] but strong in the [illegible] was behind the scenes.

One was a leader of the hunt. A [illegible] such political parties [illegible] been equalled [illegible] of corruption [illegible] political reputations [illegible] broke [illegible] and careers.

The list of [illegible] is impressive. The family spread [illegible] far and wide [illegible] Salisbury car [illegible] today is more [illegible] has relatives.

Their mansion [illegible] but in Earnest [illegible] Tour. They are [illegible] always there [illegible] anyone else knows what is really happening.

"BIG LIZARD"

The Lord [illegible] may have a course [illegible] also [illegible] for tourist attractions [illegible] Lake [illegible].

Travellers returning from the wild windswept [illegible] of southern Argentina [illegible] tell a Pleistocene [illegible] swimming [illegible] Lake Pueyo [illegible] guard the world's [illegible] Araucanian [illegible] lizard [illegible] its shores it [illegible] appear under the [illegible] flood periods.

The description they gave of the aquatic [illegible] a small, crocodile-like head [illegible] trotting tests [illegible] long neck [illegible] into a [illegible] body with paddle [illegible] and a dark tail [illegible] member of the [illegible] species which [illegible] the Cretaceous [illegible] and in the [illegible] of New [illegible] England [illegible].

The giant [illegible] reptiles, was [illegible] from the [illegible] Andean foothills [illegible] monster was seen [illegible] but that [illegible] has also [illegible] to [illegible] and that he was [illegible] Lindbergh.

Was it coincidence that Lord Salisbury was here, at Sandringham, during the Queen's visit? He was close at hand at the time of crisis, ready with his advice.

Quebec Has Undertaken a Cautious Program Rehabilitating Emotionally Upset Girls

it's a HOME for the WAYWARD

FOR some years now the province of Quebec has been conducting what originally was an experiment. The idea was born of studies in behaviourism, amongst other things. It is The Girls' Cottage School.

The youngsters who go there come from all the provinces and U.S. They are all emotionally disturbed, one way or another, which doesn't mean they are mentally deranged. They are children ranging from 11 to 17, who, for one reason or another, have gone astray from the paths marked and measured by society.

[illegible] no such thing as a [illegible] applies equally [illegible] seems. And on [illegible] that this cottage [illegible] name in [illegible] of Montreal a [illegible] place for wayward girls.

It is financed by the department of social welfare and of youth. And it is assisted by the Welfare Federation of Montreal.

To this charming place — "[illegible]" — the normal [illegible] of the world come [illegible] girls have been [illegible] pretty badly. Some of them have a long case history of [illegible] and rebellious[illegible]. Most of them leave the cottage school with high hopes and [illegible] and a realistic appreciation of what has been [illegible] for them in the way of [illegible] opportunity.

St. Brigid's School is a place of guidance. The women who comprise its staff are [illegible] at a work which is as [illegible] as it is challenging.

[illegible] atmosphere is one of [illegible].

Each of the cottages, for example, has a lounge, its own kitchen and laundry. The bedrooms are on the upper floor.

Recreation is strictly supervised and the girls are introduced to good music and good books. To most of them it is an adventure in living of which they have not even dreamed.

Their own rooms provide the girls with places for their personal treasures. Their walls are adorned with pictures of their favorites of the entertainment world. There are no restrictions.

Easy experiment with self-[illegible] and [illegible].

There is no personal restraint although they are subject to Canadian [illegible] which all teenagers [illegible] as the welfare staff rules state. They enjoy the [illegible] outdoor sports, [illegible] and summer games in the gymnasium and even dance [illegible]. The gymnasium is also their theatre.

Music, books and entertainment provided by radio, television and record players brighten the evenings in the cottage lounges.

Picnics and sports, indoors and out, winter and summer, are all part of the Cottage School routine. The girls are generally happy. (National Film Board photos.)

Regular schooling is provided and if they show interest girls can study shorthand and typing to fit themselves for secretarial work. Not a few have graduated to successful careers.

The work is [illegible] frightening for some [illegible]. But [illegible] always [illegible] to know they can continue [illegible] at any time from the [illegible] staff members who are specialists in social work and psychology.

There is always wise and sympathetic counsel for the youngsters.

$10,000 Prize For Canadian Novel Offered

A $10,000 prize award for a novel by a Canadian or by a non-Canadian [illegible] An annually Canadian [illegible] has been [illegible] an [illegible] by Doubleday [illegible] company. Doubleday [illegible] and William Collins Sons & Co. of England.

The contest closes April 1, 1958.

The winner of the award will be determined by a [illegible] composed of [illegible] Allen [illegible] of Macmillan [illegible] literary [illegible] Canadian [illegible] president of [illegible] Canadian [illegible] and [illegible] correspondent.

The purpose of the award is to promote and stimulate interest both in Canada and in [illegible] limited to new writing [illegible] authors [illegible].

The award will consist of $5,000 [illegible] and $5,000 [illegible] the author's [illegible].

The winning book will be published [illegible] 1958 in the United States by Doubleday [illegible] Company, New York [illegible] Doubleday [illegible] Canada Ltd. [illegible] and in the British Empire [illegible] Canada, Australia [illegible] William Collins Sons & Co. [illegible] London.

Complete rules of the contest and [illegible] books may be obtained from the [illegible] addresses.

Eve Arden . . . "Our Miss Brooks" . . .
Has Something to Say About

Advice to Milady
By LYDIA LANE

The IMPORTANCE of GROOMING

HOLLYWOOD — Eve Arden, as "Our Miss Brooks" on CBS, has been America's most popular school teacher for eight years. Being so closely associated with the teaching profession is bound to leave an impact. When I visited Eve on her working ranch in the San Fernando Valley we chatted about this.

"This TV series has taught me how to project warmth, be 'fast' as becoming and practical but within a limited budget. I know that I had to avoid anything too high-style, too extreme and that my colors should be subdued to neutrals or base tones.

"Hard work, too. Like continuity, it requires expertise. When you pay your hairdresser, can be [illegible] enhance your clothes, or be an endless drain from one season to another. I am a great one for spending on a good cut, but spending less on a dress can be time-consuming of your watching. When a suit is of good fabric and well-tailored it comes back again, the dressers bring it out new and can be worn with a feeling of confidence and ease.

"It is important to have a few good things, [illegible] of the [illegible] with the first [illegible].

MAKE OR BREAK

[illegible] "Hair can make or break a face. Eyes are [illegible] the most expressive [illegible] Contrast [illegible] white [illegible] hair. I [illegible] before [illegible] present [illegible] and [illegible] and [illegible] to neutralize hair tones.

"Hard work, too. Like continuity, it requires expertise. When you pay your hairdresser, can be time-consuming and costly. Clothes can

This Craftsman Won't Sell the Violins He Makes

Until the Right Person Comes Alona

By MALCOLM G. BARR

HE'S WAITING FOR A MASTER

"KNOCK ON ANY GOOD wood and it will ring. It has tone," said Robert Freethy at his Nanaimo home.

He was showing me a piece of wood which looked good for nothing but the stove.

[illegible]

Will NATO Troops Quit Germany?

By BERNARD KAPLAN

VERSAILLES — Whatever the politicians may be saying for publication, North Atlantic Treaty Organization officials are transformation of the Atlantic alliance are today seriously thinking the unthinkable. They are considering the possibility of withdrawing a major portion of troops all the way across Europe.

SHAPE staff officers say it has been learned and rapidly redrawing their plans on the assumption that at least Western minor spectacular U.S.-Russian military agreement may be reached sometime within the next 12 months. As they envisage it such an agreement would most likely mean withdrawal of both NATO and Soviet forces from Germany as well as elsewhere in Eastern Europe.

SHAPE officers do not [illegible] the possibility of complete withdrawal of NATO troops from West Germany. They say there has been talk of the possibility of a wide belt of neutralized territory extending the USSR.

SHAPE officers do not [illegible] Soviet effort even though [illegible] "for sake of [illegible] wide open sky proposal. [illegible]

[illegible]

She Was Sad to See Him Go; But He Had a Choice . . .

By VERA SCOTT

HE CHOSE THE HERO'S WAY

CAUGHT [illegible]

Crisis the Key

By ALAN HARVEY

"Intellectuals" Come to Life in Britain

LONDON—British intellectuals seem to be stirring out of their post-war slumbers. Suez and Hungary have given them causes that inflame the heart and mind.

After [illegible]

[illegible]

APATHY ENDED

[illegible]

LANGUID DETACHMENT

[illegible]

ATTACKED PHONIES

[illegible]

THEY ARE SCUM'

[illegible]

SUNDAY CROSSWORD PUZZLE

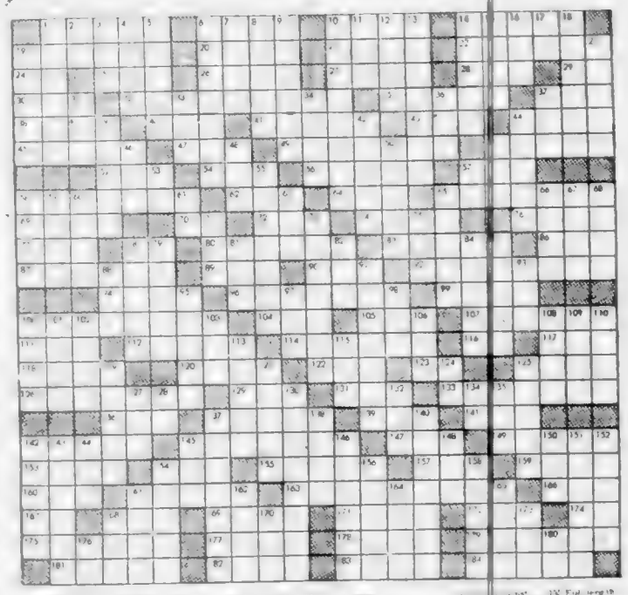

ACROSS

[illegible]

DOWN

[illegible]

SOLUTION NEXT SUNDAY

Last Sunday's Solution

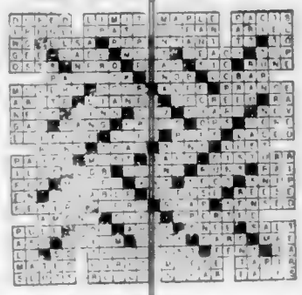

"Muzzle eh?"

THIS WEEK'S ANAGRAMS

RULES: How is your vocabulary? There is no better or more fascinating way to improve it than by solving these anagrams each Sunday. Add the letter in the first column subtract the letter in the second column and rearrange the letters so as to form a new word. EXAMPLE: PRINTER plus P minus N equals ??? Answer: TREPIER. Can you solve the following anagrams?

(1)	ANTIMONY	PTUS	D	MINUS	Y	OLATS	...
(2)	SHRINES	...	A	...	I	...	...
(3)	ONEROUS	...	I	...	...	...	...
(4)	INVITED	...	E	...	I	...	...
(5)	PREDICTS	...	D	...	E	...	...

Solution of today's anagrams on Page 14

Organization, Ability, Ambition Make These Players Outstanding

VICTORIA COLLEGE—rah, rah, rah!

By BERT BINNY

AS SOUND AND SINCERE a theatrical group as will be found anywhere is the Victoria College Players. Individuality, they have organization, ability and ambition.

Of course, they do have the resources, particularly the human resources. The playbill for this year's major presentation, "The Crucible," includes many names of those who have already seen long experience and met with no inconsiderable success. They have something more than interest to offer the theatrical world.

Taking the leads in "The Crucible," are John Ashworth (John Proctor) and dark-eyed Barbara Geddes (Elizabeth), both accomplished on stage. They have poise and finish, say the critics. (ISLANDER photos by Jim Ryan.)

"Interested in everything" is Margot Thomson, who lives the theatre, has studied piano for 10 years, loves dancing and finds the graphic arts attract. She knows costume, too, and plays Abigail Williams in "The Crucible."

SKILLED DIRECTION

NEW AND OLD

NATIVE VICTORIAN

ARENA STYLE

WHIL INTERESTS

As the Rev. Mr. Hale, David Allen has full scope [illegible] talent in College Players next [illegible]

It's Bad Enough to be Late for Dinner . . . It's Worse When the Prince of Wales Is Waiting

CHURCHILL DID IT!

By SIR WINSTON CHURCHILL

Sir Winston . . . man of memories.

This is the sixth of a series written by Sir Winston Churchill on the [illegible] years of his life. This story throws a brilliant [illegible] revealing light on the background of the w[illegible] most outstanding [illegible]

IN THE SPRING OF 1896 the 4th Hussars marched to Hounslow and Hampton Court preparatory to sailing for India in the autumn. At Hounslow we yielded up our horses to some home-coming regiment, so that all cavalry training came to an end. The regiment would remain in the East for 12 or 14 years, and officers were given the fullest leave and facilities for arranging their affairs.

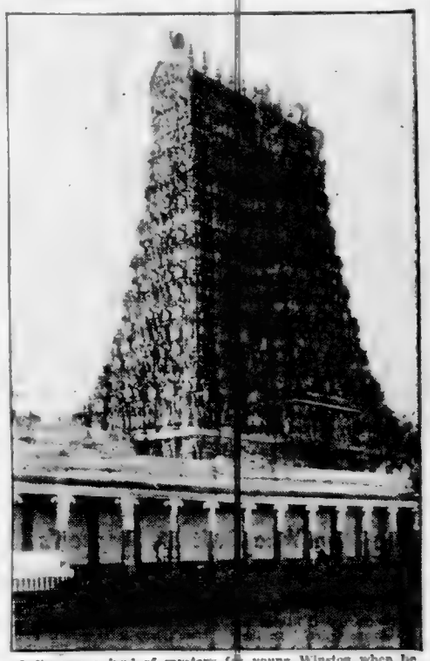

India was a land of mystery for young Winston when he arrived with his cavalry unit to serve his queen. The great Gopuran Temple exemplified the strangeness of this ancient land. The troopers landed at Bombay's Sassoon docks.

This Was a Signal Honor for a Young Officer

'Unpunctuality Is a Vile Habit'

BEWARE DISLOCATION

YOU CAN NEVER TELL

NEXT WEEK Churchill [illegible] like a Prince in India; pursues study of history, philosophy, religion, economics.

A *Gwen Cash* FEATURE

GOD'S PEACEFUL ACRE

AN ANGLICAN CHURCH built on land donated by a staunch Presbyterian Scot so that his family of 15 could have a chance of education has a history as fascinating as any on Vancouver Island.

The church, oldest in continuous use in British Columbia, is St. Stephen's, Saanich. The Presbyterian Scot who gave the land and helped build it on condition it should be used week days for school was Willy Thomson, shipyard carpenter, one time prisoner of the Indians, first settler in Saanich.

To find the church today, ninety five years old, take the West Saanich Road to Mount Newton Cross Road. It's fifteen miles from Victoria. Turn right again there and you find a lane, as winding lane. Down lane and you face a small wooden church and steeple painted white, set in an peaceful and sunshiny cemetery as ever you find anywhere, and lands on new.

(Ive always paid for my plot in the Saanich cemetery, Willy Thomson, I'm a peaceful setting for my last resting place among folk who are made history.)

The Man Who Built St. Stephen's

Willy Thomson made history and it was he who built St. Stephen's and all the laws and pranks brought by ship from San Francisco and beyond the long fortnight trips from their landing place at the foot of Johnson Street to Willy's place of work at a time when he was save Indians from massacre.

It was [illegible] was working off the price of a [illegible] which was [illegible] to the Saanich factor, [illegible] Victoria. [illegible] Willy Thomson [illegible] a log house [illegible] the right [illegible] Willy Thomson [illegible] a log house [illegible] Willy Thomson [illegible] a log house [illegible] Willy Thomson [illegible] a log house

This Man Needs Space Aplenty . . .

TOM LAMB CARVING NORTHLAND EMPIRE

IN THE BEGINNING it was Tom Lamb's father who set up a trading post at Moose Lake in 1900. Now it's Tom and his six sons who are creating a new northern "empire."

Tom still runs his father's old trading post. But because his multitude of other enterprises has grown with such rapidity, he has had to move headquarters to The Pas.

Tom Lamb . . . his enterprise opens the northland.

It's a thriving community only 50 miles east of the original site of the family's establishment.

Like many other people, Tom expects The Pas to grow with the rest of northern Manitoba, what with the current mining boom and various other progressive tendencies. Or is it that northern Manitoba is growing with Tom Lamb and his progeny?

AMAZING ENERGY

Tom is a man of amazing energy, enthusiasm and ingenuity. He has crowded a dozen careers into his 58 years. He has developed vast areas of the north country. And the work has kept him young.

From freighting river and air cargo he graduated to construction, from homes to airstrips.

Bulldozing a road out of the wilderness was just a day's work for Tom Lamb.

He hated a plane for the first time in the early thirties, and times were tough to fly fresh fish to market. Now he owns his own fleet of aircraft, nine airplanes and more to come. His machines are known to every mover, trapper and prospector in the vast Keewatin district and to most of northern Manitoba.

For a while he concentrated on the muskrat business. He leased an island from the Manitoba government and rehabilitated an industry which was on the skids. His methods were so successful they were adopted by Manitoba, Saskatchewan and federal governments.

PIONEER IN TRANSPORT

He was a pioneer in northern transportation by modern methods. Apart from his air fleet, much in demand, he and his sons carry freight and passengers by barge and powerboat between The Pas and Moose Lake and elsewhere on charter. Part of the cargoes is for his trading post and part for his latest project, a cattle ranch.

Although the ranch is on low land and there are hordes of mosquitoes in the summer season, the herd has done well so well, indeed, that the provincial government has an eye to the development of what is known as muskrat marsh as cattle grazing land like Tom's.

It's a big country. Tom observes, and you have to be a big man to come to grips with it successfully.

He's satisfied, however, because he's got plenty of room to grow.

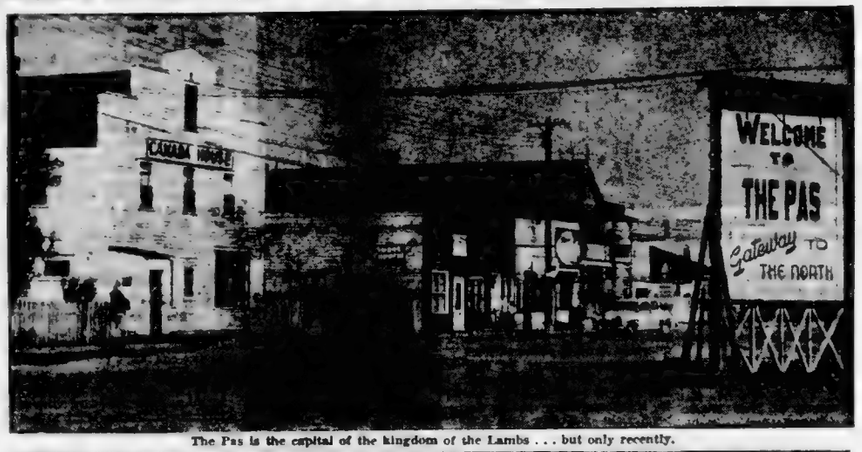

The Pas is the capital of the kingdom of the Lambs . . . but only recently.

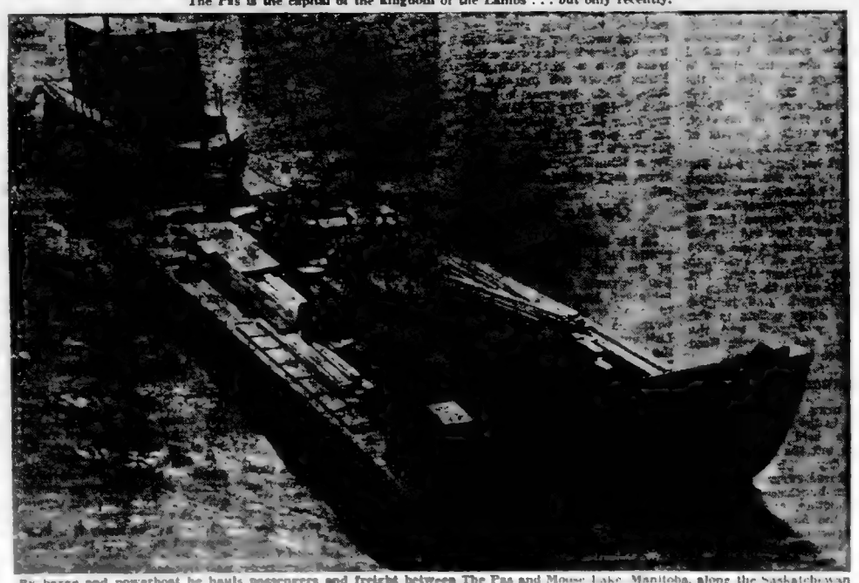

By barge and powerboat he hauls passengers and freight between The Pas and Moose Lake, Manitoba, along the Saskatchewan River. Much of his freight is for his own big ranch, a new development, but a successful one which is causing wide official interest in lands heretofore thought unfit for grazing. (National Film Board photos.)

DOG'S LIFE

Among the employees of the Swedish bureau of international revenue there is a barker, not a four-legged one nor the kind that sells the attractions at a circus. The Swedish fiscal barker is a lady who can imitate the excise cause in every modulation ranging from the raucous roar of a mastiff or a New Foundland to the shrill yelping of a toy pooch.

Her duties consist in driving through the streets of Stockholm and barking then going the offenses where a dog barks back.

Afterward she checks whether the owners have paid the dog tax and reports the delinquents.

(Informations Matt.)

Adventure Aplenty

By FRED WHITE

"Sunlight on the Lawn" Beckons Winter Readers

IT IS ALWAYS A PLEASURE to see a book arrive on the Victoria Public Library's shelves that is sure to be popular and bring enjoyment to many readers. The new Beverley Nichols book is such a volume.

When his **Laughter on the Stairs** appeared in 1953 it quickly became the most requested book in the library's collection. Now Mr Nichols has published his third book about his home Merry Hall, under the title **Sunlight on the Lawn** and there is every reason to expect it to be as popular as its two predecessors.

Sunlight on the Lawn brings back many of the people whom we met in the earlier books. Oldfield the gardener, the gentle Miss Mint, the Hon Emily Kaye and her gardening rival Miss Rose Fenton, the urbane Bob the scholarly Marquis and a number of others. It is with these neighbors and friends that the book is concerned rather than with affairs of Mr Nichols' own house and garden.

There are of course some suggestions and opinions on gardening and interior decoration but it is primarily the behavior of the people with whom the book deals. This includes Miss Mint getting into trouble when she rents her cottage to some people who refuse to pay the rent. Miss Fenton and Miss Kaye feuding over weeds and fences and trying to be outbid by Marius. Miss Fenton's claims to be a spirit healer of flowers and other incidents typical of a Beverley Nichols garden book.

Sunlight on the Lawn has all the ingredients of Mr Nichols' previous books and will be read with pleasure by those who enjoy a Nichols souffle.

* * *

A study that has attracted much critical notice in Europe is now available in the library. **The Bible as History**, a confutation of the Book of Books by Werner Keller.

Mr Keller has written an extraordinarily interesting book in which he sets out to show to what extent modern archaeological findings have substantiated history as it appears in the Old and New Testaments. It's exciting reading with many familiar Bible stories often thought to be symbolical taking on a startling reality as the archaeologists [illegible] how their history, as presented in the Bible, to be factual.

Fascinating too to see how [illegible] discovery [illegible] with an [illegible] to throw [illegible] light on [illegible] as evidence [illegible]

[illegible] has [illegible]

* * *

[illegible] Black Sand and [illegible] by Edward B. Lung [illegible]

* * *

LIBRARY LEADERS

Fiction: The Fingerprint [illegible] Fountain Overflows, [illegible] Nance Story, [illegible] Thing of Beauty, [illegible] Dead Man's Folly, [illegible]

Non-Fiction: Borneo Peoples [illegible] Gay Month [illegible] Girls, [illegible] Thursday's Child [illegible] Outsider, Colin Wilson.

Books — and Authors

Charlie Was a Real Wastrel, But Charm Won Reprieve

Reviewed by HARRISON SMITH
President The Saturday Review

"THE DAY THE MONEY STOPPED," by BRENDAN GILL.

The scene of this book is a lawyer's office in a prosperous Connecticut town where for three hours Richard Morrow, his older brother, Charlie, his young secretary, Ellen, and his sister, Kathie, talk about money and the buried past. To call it a conversation-piece suitable for a one-act play would be an understatement of Mr. Gill's talent for creating characters and complex situations in a short but tense novel.

BRENDAN GILL

[illegible] an upright man with [illegible] wife and young children [illegible] chairman of the board of [illegible] bank, an honest lawyer and he inherited the mantle of his recently deceased father and his grandfather. Charles, who has [illegible] assumed he was his [illegible] favorite is the typical [illegible] son. He is bright enough to have held a lucrative job in New York and foolish enough to have given it up. Wildly extravagant, he has for years borrowed [illegible] from his indulgent father.

IN HIS POCKET

On the morning he drove his new [illegible] sports car to his [illegible] after his wife had left him for another man, he owed some $[illegible] to a multitude of [illegible] and had only $2 in his pocket. He assumed that his [illegible] generous father had left him a large part of his estate [illegible] at a million and [illegible]. He had a rude awakening when he read his father's will. Richard and Kathie would each receive a third and the remaining third would be held in trust for Richard's children since his sister [illegible] if he had kept them. Aside from that [illegible] salary in New York had [illegible] to $2[illegible]000 a year.

GIFT OF CHARM

The attractive and intelligent young woman Charlie had met when he entered the office to wait for his brother was the daughter of his father's secretary. Through all of little life he had possessed the gift of charming young women, and he won her to his side for the [illegible] battle in the half hour he had spent with her while waiting for Richard. He was certain she was inexperienced only to discover from his brother that she had married and divorced a sexually incompetent husband. In [illegible] clash of wits with [illegible] the only pawn [illegible] to stay.

[illegible]en and trembling with fear, Charles faces his adversary, Richard. During a long and [illegible] dialogue he is [illegible], [illegible]dignant, tragic, bitter and [illegible] and with Ellen's assistance [illegible] battle. Brendan Gill's "The Day the Money Stopped" is remarkable highly [illegible] and dramatic tour de [illegible]

DESPAIRING YOUTH

In an age of uncertainty and unease men are also inclined to be uncertain and uneasy. This restless, insecure condition of mind and spirit leads historically to diagnoses of the sickness of mankind by the more sensitive intellectuals of the particular era.

Our era is no exception. The existentialists of France led by Jean-Paul Sartre have now generated a brilliant echo of hopefulness in Britain. This manifestation of the mighty-mouthed book **The Outsider** by an obviously talented young writer, Colin Wilson.

This book has been the centre of [illegible] and controversy among English intellectuals and has [illegible] satisfactorily. [illegible] of [illegible] the [illegible] kind [illegible]

Its readable pages, abounding with shameless erudition, have found a sizable audience. The rather slender volume stood out prominently on lists of books being widely read and on [illegible]

Many [illegible] The Outsider [illegible]

COLIN WILSON

— *ABOUT THE AUTHOR* —

Author Colin Wilson is young and regards himself as a prodigy with a burstung vanity, but he is charmed neither to be [illegible] youth brilliance nor vanity. By the end of the century he expects to be regarded as an elderly prodigy, the [illegible] centre of some new [illegible]

Born in England, the son of a boot and shoe worker, he left school at 16 and has been largely self-educated since the age of 20 [illegible] reading.

While serving in the RAF [illegible] as a wireless [illegible] and a Left Bank [illegible] in Paris [illegible] part. [illegible] his education. He is now living and working in London.

Quoted as describing his first book as an intellectual hoax he denied this insisting it is his own honest philosophy of life, but that he did not intend to present it as a way of thought for every man. With this work of philosophy behind him he now plans to turn to his original loves, science and mathematics.

PROBES FOR HOPE

"Sees too deep and too much," and what he [illegible] choice about [illegible] cannot feel [illegible] the world around him [illegible] him unworthy [illegible] real.

He does not belong. He is a misfit, a [illegible] the world around him [illegible] a enemy of the [illegible] and sophisticated [illegible] Wilson's contention [illegible] the [illegible] sister and [illegible] young the [illegible] and this is [illegible]

sense of alienation in the modern world is the most [illegible] phenomenon of our [illegible]

Eliot H. G. Wells T. E. [illegible] Nietzsche William [illegible] T. E. Lawrence Henri [illegible] Rimbaud Sartre, [illegible] and Dostoevsky are [illegible] the writers and [illegible] in detailed pro[illegible] to the [illegible] to [illegible] and [illegible]

[illegible] what do they mean by [illegible] what difference [illegible] Thought, why [illegible] at life?

[illegible] set the tone [illegible] and his [illegible] are a [illegible] of the [illegible] and [illegible] of [illegible] the [illegible] Out[illegible] he [illegible] to [illegible] William Blake [illegible] and mental [illegible]

[illegible] but any [illegible] Wilson [illegible]

The Little German Peddled His Lonely Heart Across the Continent and Left a Trail of Ruin

THOSE WHO HAVE OCCASION to drive from Vancouver to Seattle glimpse something of the rural beauty of the municipality of Surrey, which happens to be — in land area — B.C.'s biggest municipality. When you enter Surrey you cross the Pattullo bridge at New Westminster, and leave it when you pass the immigration officers at Blaine.

Const. Jim Craig of the Surrey police would perhaps see the beginning of the series only of Surrey one dark and stormy night in March, 1956 as he argued his last meeting [illegible] the [illegible] of Mr. Lawrence [illegible] Lawrence [illegible] and RCMP corporals Ed Beard.

Reason for the speed was a telephone message received by his home in a suburb called Port Provence. According to the Lawrence party, was the terse information to immediate action.

In a matter of minutes Craig had picked up Beard, his near neighbor, and about a quarter to eight pulled to a stop in the driveway of the Lawrence farm.

Badly Hurt

The farmhouse and its outbuildings were deep in darkness but in the yard stood an auto motor stamped over the wheel was [illegible] Donald Lawrence Apparently badly injured the back of his jacket and right sleeve were a sodden, blood stained mass. When the officers spoke to him he lifted his head and stared glassily into their flashlights.

He shot me — came the mumbled information. Then as a spasm of pain contorted his face the youth added, He's in the woodshed.

The two policemen headed for the rear of the house. To the right of the back door stood a woodshed the door half open and the peering beam of a police flashlight picked out the form of a man on the floor. Blood from severe head wounds made him almost unrecognizable but he was alive.

As the officers bent over him they got a repetition of Lawrence's story. The man on the floor spoke words. He shot me. He shot me twice.

Shotgun Found

Quickly the two injured men were conveyed to the local hospital and the police officers returned to the farm to pick up any further information. The buildings stood by in the rain but swinging the police on round to the back the Craigs revealed a Lawrence Remington shotgun as recently used in the breech lying outside the woodshed door.

Entering the back door and switching on a powerful light the police found [illegible] the kitchen [illegible] waiting and [illegible] a man [illegible]

There was [illegible] the floor beside the table however.

Exploring other rooms nothing [illegible] was found. In what was obviously Donald Lawrence's bedroom were some boxes of shotgun shells [illegible] on top of one box was an empty shell, [illegible]

At the hospital the doctor reported both men in serious condition. Lawrence's suffering necessitated an operation and [illegible] from the anesthetic [illegible] would permit by some [illegible] questioning.

It seemed for a day or two [illegible] Lawrence [illegible] story. [illegible] at the Lawrence farm.

Identified

The man found in the woodshed was identified as the well known German [illegible] Roediger. Doubtful Lawrence's [illegible] Roediger [illegible] Lawrence's [illegible] to be [illegible]

Pale-eyed Roediger . . . his was a lonely heart.

stepfather. When the other man was [illegible] to him he [illegible] the [illegible] of the [illegible] He said he was [illegible] the [illegible] [illegible]

[illegible]

[illegible]

Another Story

[illegible] the Lawrence [illegible] He gave a [illegible] story [illegible] Lawrence. I was [illegible] the phone [illegible] stopping the [illegible] in Vancouver.

"[illegible] and get her back coming in at 7 o'clock," snapped Lawrence.

[illegible] further argument Don [illegible] stop. His [illegible]

[illegible]

[illegible]

Infuriated

[illegible] pain and rage [illegible] and [illegible] gun from [illegible] the door [illegible] Angry and [illegible] "[illegible] and get her back coming in at 7 o'clock," snapped Lawrence.

[illegible] further argument Don [illegible] stop. His [illegible]

[illegible]

[illegible]

New Evidence

[illegible]

Bad Blood

[illegible]

The Widow's Son Got Vengenance

ANOTHER TRUE STORY OF THE B.C. POLICE BY CECIL CLARK

"Donald Lawrence" stands at the door of the woodshed from where a shotgun blast ripped into his arm and body. This was a B.C. Police picture, a Supreme Court exhibit in the trial of Roediger.

[illegible] and then [illegible] man in the bargain. Young's [illegible] of [illegible] province-wide renown.

A few weeks later a trail as [illegible] the [illegible] from Vancouver with a couple of [illegible] Mr. [illegible] was [illegible] Lawrence's [illegible] Mr. [illegible] Young's [illegible] Mr. [illegible] Young's [illegible] Mr. [illegible] Young

LOCAL NEWS

The Daily Colonist.

(ESTABLISHED 1858)

CLASSIFIED
Telephone 3-4111

NO. 51—NINETY-NINTH YEAR | VICTORIA, BRITISH COLUMBIA, SUNDAY, FEBRUARY 10, 1957 | SECOND NEWS SECTION

Club Seeks Year-Round Boat Haven

Oak Bay Backs Breakwater Idea

By COURTNEY TOWER

Construction of a breakwater from Turkey Head to Oak Bay to provide a large boat basin permitting year-round mooring of craft and a haven from high seas, is being sought by a relatively new but thriving club.

Recession Plan

Perfect Shelter

'Worthy Project'

Teachers Attend Two Workshops

Learning to Do-It-Themselves

Furbishing out pages for the school yearbook is F. A. Jennet, Grade 12 Technical student. He's been able to build very things from the bow at the advanced woodworking class under the eye of experts. As he worked other people were making side tables, tool stands and a hi-fi set cabinet. (Colonist photos by Jim Ryan.)

By-Election March 9

Murphy to Make Second Bid For Saanich Seat

Saanich school teacher Stanley Murphy, charging that the council majority represented only rural interests, said yesterday he would contest the election for the council seat vacated by J. Ronald Grant.

Reeve Arthur Ash said yesterday that a by-election for the vacancy would be held March 9 the same date ratepayers will be asked to approve the school board's revised money referendum.

STANLEY MURPHY

He lashed out at the proposal that Saanich retain a fiscal agent to advise on bond marketing as "another example" of the lack of administrative responsibility.

MRS. AL LUCAS

Seen in Passing

Mrs. Al Lucas

Grant King

C. G. Macdonnell

Bryant-Jeeves

Jack Marsh

Arch Bain

Margie Naysmith

Neil Macdougall

Dan Barclay

It's Catherine and Paddy Lannigan

Haven for Aged

Church to Air Homes Report

A report on progress toward construction of a low-rental housing project for senior citizens will be given by Mrs. E. H. Parsons at the annual meeting of Victoria presbytery of the United Church of Canada this week.

MRS. E. H. PARSONS

MISSION SURVEY

Oak Bay Churches

Liquor Petition Available Today

A petition opposing establishment of a government liquor store in Oak Bay will be available at four churches this morning for the signatures of residents of the municipality.

Lost Sale Busy

Lost article "bargains" sold fast at a police auction yesterday.

Some 200 persons jammed into the city police garage to snap up 28 bicycles, five tricycles, two wagons, a scooter and a sidewalk bicycle at prices ranging between $2 and $29.

The articles were turned over to police in 1954 and 1955 and never reclaimed.

Mayor Starts Holiday

Woman Injured

Icy Saanich Roads Cause of Accidents

Icy road conditions in Saanich yesterday morning resulted in several accidents, the most serious causing shoulder injuries to Mrs. Laura Bitten, 25, RR 1, Saanichton.

Snow Secret Leaks Out

Evergreen Boast White Lie

Slanderous remarks about Victoria's balmy weather are expected when this picture of Narvaez Crescent house is shown in Eastern Canadian competition.

Snow's no joke, particularly when it gives easterners the wrong idea about Victoria's tourist-luring climate.

Four out of five B.C. winners of a Canada wide house design competition will have to compete for national awards with pictures that show the houses surrounded by snow.

H. J. Ferguson, a Victoria builder, who won two of the five provincial awards in the competition sponsored by the Canadian Housing Design Council, sadly explained yesterday, "We waited until the last possible moment to take pictures of our entries, hoping the snow would go away. It didn't."

The third award won by a Victoria builder went to Roy Tidman.

The competition is for single-family houses not exceeding 1,250 square feet in area and selling for not more than $14,000. It was launched last year to stimulate interest among builders in providing "practical but pleasing" homes for average families.

Two homes built by Mr. Ferguson are at 1054 Holmes and 1457 Narvaez Crescent. House built by Mr. Tidman is at Brentwood Bay.

The photograph of Mr. Tidman's entry is the only one of the five winners which does not show snow on the ground.

Making plans for a coffee party to be held Feb. 15 from 11 a.m. to 1:30 p.m. in the Douglas Room of the Hudson's Bay Company are members of Friendship Circle of King's Daughters. Left to right are Mrs. W. J. Phillips and Mrs. A. R. Phelps [illegible] Mrs. George Wellburn, president, and Mrs. W. N. Clift, who is in charge of the home-cooking stall. Pourers will be Mrs. C. Lawrence, Mrs. W. Dinsmore, Mrs. W. D. Cross and Miss Jean Roberts. (Photo by Bud Kinsman.)

Couple To Live Up-Island

A pretty evening wedding was [illegible] recently when Betty Irving [illegible], daughter of Mr. and Mrs. [illegible] became the bride of Douglas [illegible] Cronk, son of the late Mr. and Mrs. E. J. Cronk of Port Alberni.

Rev. Dr. J. F. W. McLean of St. Andrew's Presbyterian Church officiated at the ceremony, which was attended by only the family.

Given in marriage by her father, the bride was charming in a champagne-colored dress ballerina style topped with a matching duster. Her accessories were of powder blue. She wore a corsage of cream roses and yellow freesia.

Mrs. Harvey Walter, sister of the groom, was matron of honor and wore a two-piece costume of brown and white figured taffeta with matching duster and beige accessories.

Best man was Mr. Harvey Walter of Port Alberni.

At the reception held in the Olde England Inn, a buffet supper was served from a table centred with a lovely wedding cake and decorated with white chrysanthemums. Mr. Peter Jonge proposed the bride's toast.

[illegible]

Freda Elizabeth Johnston Married at St. Aidan's

A wedding of [illegible] was [illegible]

[illegible]

Mrs. H. G. McGee Again Heads Mothers' Club

Mrs. H. G. McGee was elected for a second term as president of the Lions College Mothers' Club at the annual meeting of the group.

[illegible] was Mrs. P. [illegible] Mrs. P. M. [illegible] Mrs. [illegible] Mrs. [illegible]

[illegible] St. Patrick's Day [illegible] March 17 [illegible] Mrs. P. [illegible] will [illegible]

[illegible] Mrs. [illegible] under [illegible] of Mrs. [illegible] Hawthorne.

Clubs, Societies

[illegible]

Native Daughters Plan Coffee Party

EAGLES' TEA

Hungarians Welcomed At Langford WA Meet

[illegible]

Mr. and Mrs. John MacConnachie of Sidney announce the engagement of their elder daughter, Barbara Ellen, to Ensign F. Roy Anderson, son of Mr. F. B. Anderson and the late Mrs. Edith Anderson of Merchantville, N.J. The bride-elect attended Victoria College and graduated from the Royal Jubilee Hospital School of Medical Technology. She is at present employed at University of Washington and [illegible] at the Langley Hospital. Mr. Anderson [illegible] Williams [illegible] and the [illegible] school of physics at [illegible] where he was affiliated with [illegible] Fraternity. He [illegible] at [illegible] and was [illegible] Canada. A September wedding is planned. — (Photo by Maxine and Reinhard.)

PERSONAL MENTION

[illegible]

• • •

Leave Today

[illegible]

• • •

Hungarians to Marry

[illegible]

• • •

Christening Today

[illegible]

LEAVING MONDAY

[illegible]

GUEST SPEAKER

[illegible]

Retiring President Installs Officers

The Victoria YWCA Mercedes Club [illegible] for the coming year at the home of Mrs. [illegible]

Retiring president, Mrs. [illegible] installed the new executive, which is [illegible] President, Mrs. [illegible] Vice-president, Mrs. [illegible] Clubhouse [illegible] Mrs. [illegible] June Hawthorne [illegible] Mrs. [illegible]

Plans are being made for two [illegible] Mrs. [illegible] YWCA.

[illegible]

For Your Valentine

Romance and Lasting Beauty Live In Gifts from Rose's

WHAT FINER GIFT THAN A DIAMOND FROM ROSE'S

[illegible] $257.50

[illegible] $160.00

FOR A LASTING REMEMBRANCE CHOOSE FROM THESE FAMOUS NAME WATCHES:

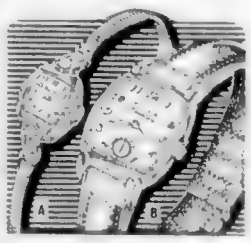

— Bulova
— Omega
— Elgin
— Wittnauer
— Gibraltar
— Gruen
— Rolex
— Longines
— Ankain
— Le Coultre
— And Others

Every Watch from $10 Insured Free against Loss or Theft

Latest in Fashion Jewelry for Spring [illegible] $1.00

VALENTINE GIFT SUGGESTIONS

Cups and Saucers — Compacts — Cigarette Cases Lighters — Pen and Pencil Sets — Jewel Boxes Musical Powder Boxes — Dresser Sets — Boudoir Clocks and hundreds of other items

VALENTINE SPECIAL!

Lovely Single Strand Cultured Pearls with 10K Gold Clasp $19.95

Large Selection of ALASKA BLACK DIAMOND JEWELRY For Ladies and Men

EASY TERMS NO CARRYING CHARGES

ROSE'S LTD. JEWELERS

1317 DOUGLAS ST.

DINING OUT? DOMINION RESTAURANT and TERRA COTTA ROOM

FOR Valentine's Day

Give Her NYLONS

bur-mil Cameo. The Luxury Gift!

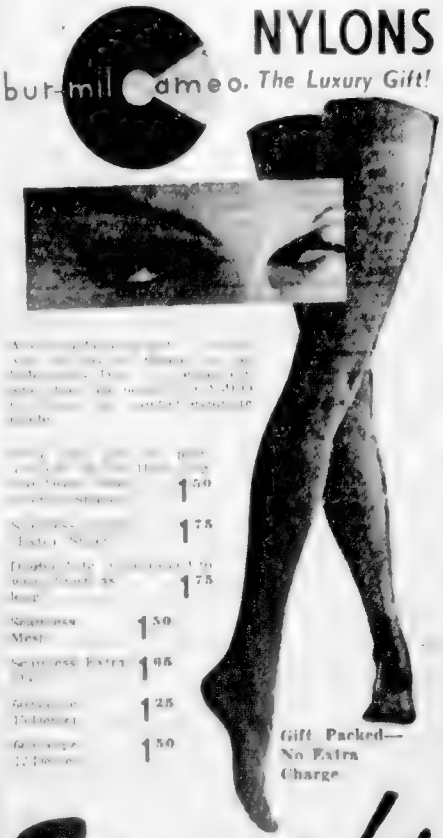

[illegible] 1.50
[illegible] 1.75
[illegible] 1.75
Seamless Mesh 1.50
Seamless Extra Fine 1.65
[illegible] 1.25
[illegible] 1.50

Gift Packed— No Extra Charge

Scurrahs

728 YATES STREET

"[illegible] Women Prefer to Shop"

VALENTINE GIFTS THAT SAY I love you!

LATEST CREATIONS IN FASHION JEWELLERY FOR SPRING

FEATURING CORO'S "COLORAMA"

Necklets, Bracelets, Earrings, Pins. From $1.00

Coro JEWELRY

NEW SHIPMENT OF "POP-IT" BEADS IN ALL NEW PASTEL SHADES

[illegible] $1.00

Francis JEWELLERS 1210 DOUGLAS

F. W. FRANCIS LTD. PHONE 4-7611

BANQUETS CLUB LUNCHES CONVENTIONS

Let Us Be Host!

Here we have the facilities, the delicious menus, the experience to give you perfected service for parties of every size. For an atmosphere of dignified distinction it's the

FOR FULL PARTICULARS AND RESERVATIONS CALL 2-4941

Mahogany Room

In the STRATHCONA HOTEL DOUGLAS AT BROUGHTON

FOR THE FINEST WEDDING PHOTOGRAPHS Phone 3-4719

Goertz STUDIO 1161 FORT ST.

SEE PAGE 28 For Details

IMPORTANT

ANTIQUE AUCTION

MODERN FURNITURE
DELTA POWER TOOLS

WED., THUR., FRI.

Maynard & Sons AUCTIONEERS

733 Johnson St. — 58th Year

Arab Women Cling to Veil . . . It Saves Make-up Bother

By PHILIP B. BARNES

TUNIS—Tunisia, first Arab country officially to abolish polygamy, is going slow in her campaign to persuade Moslem women to abandon the veil. "If you wear a veil you don't need to bother about make-up," explains Mrs. Aicha Bellagha, president of the 3,000-strong Militant Tunisian Women's Association.

And another emancipated Tunisian woman, who normally goes around unveiled in smart Western dress, confirmed that wearing a veil had practical advantages. "When I get up in the morning and need to do some shopping in a hurry, it's much easier to put on a veil," she said.

[illegible]

A sefsari costs only about $1 or $5 and what one wears underneath is nobody's business. Hence the interest of the men, as well as the women, in holding on to tradition. For once the veil goes, there begins the slippery path of female competition that ends with the mink coat.

[illegible]

Now, under a new family statute men are allowed only one wife. Divorce has been tightened up so the man can no longer get rid of his wife by the simple procedure of applying to a religious judge. In future both parties are on an equal footing. Reasons must be produced and argued in court before a civil judge. Women too are given greater rights over the control of their children after divorce, inheritance and come of age at 20 years like the men.

[illegible]

Expert Tips

Gwen Carrier, convener of the Solarium Tea League Mardi Gras Ball, tips a step with Wesley Ritchie. Mr. Ritchie and a professional partner will give a waltz exhibition at the ball.—(Colonist photo by Bud Kinsman.)

Music plays an important part in school life at St. [illegible]. Mrs. Pearce [illegible] on Martha Fye, 7, [illegible] sounds [illegible] Flemming to Rosemary Payne, 3, and [illegible]. (Colonist photo by Bud Kinsman.)

New School with an Old Name Run by 'Responsible Peter Pan'

By EILEEN LEAROYD

[illegible]

She then decided to take nursing as a career and emerged an RN from the Devonshire and Exeter Hospital. From there she went on to practice her profession at the Princess Elizabeth Orthopedic Hospital, where she worked with crippled children.

[illegible]

She always specialized in nursing children, and drew from that work her greatest satisfaction. Whenever she worked with children, she brought them music — and more often than not with no payment, but for the sheer love of it and the happiness she saw it gave them.

[illegible]

Not only does she teach the three R's—with the assistance of Miss G. M. Scott—and a first class art teacher, Mrs. Doris I. Hobbs, but she instructs the children in music, takes them on walks in the good weather to teach them elementary botany.

Now and again, if some one's daddy is on a ship sailing away, the class can be seen standing near the shore, waving it goodbye and sending out ringing cheers.

[illegible]

Eliots Honeymoon In Perfect Hide-out

By NOEL ANTHONY

PARIS. Run to earth in a perfect honeymoon hideout, 68-year-old poet T. S. Eliot and his 30-year-old bride and former secretary, Valerie Fletcher.

A few weeks ago Eliot announced "The Cocktail Party" and "The Confidential Clerk" secretly married Valerie at Easter in the morning.

After the wedding the author and his bride — who admits she has "hero-worshipped" her husband from the time she was 14—just vanished.

Now they have turned up at a [illegible] villa just outside the medieval walled village of Roquebrun on the French Riviera.

Few of the locals have seen the honeymooners. They have not once ventured out of the villa; they refuse to see callers, and their only contact with the world has been by telephone.

Their hideaway is perched on the mountainside 800 feet above the rocky [illegible] and their nearest neighbor is Sir Winston Churchill, now vacationing at the villa of his American publisher, Emery Reeves.

* * *

Are there wedding bells ahead for Baron Guy de Rothschild, 35-year-old head of the French end of the great financial family and venerated leader of continental Jews?

The good-looking baron has just been granted a divorce in Paris from his wife Alix, the terms of which, in accordance with French law, are secret.

At the same time a divorce is almost through between the Count Francois Noailles, a member of one of France's oldest families, and his wife, Marie-Helene, a cousin by marriage of the baron.

The Countess Marie-Helene is 29. She married the count at the age of [illegible]. Her friends in Paris believe that the baron and the countess plan to marry in New York in the spring.

* * *

Continental headline:

"Be Prepared. Canned Camembert Has Arrived and Is on the March."—From The Canners' Journal.

* * *

We put in a long-distance call to the Riviera the other day to say "happy birth-[illegible] Somerset Maugham—his 83rd. And [illegible] could answer the telephone, [illegible] had to take off his corsets.

"I suffer," he said, "from writer's cramp. To ease the pain I wear a pair of specially made gloves made out of surgical elastic and zippered down the side. I call them my corsets."

[illegible]

"When it is finished I am writing nothing more for publication," he said.

[illegible]

* * *

[illegible]

The polite officer at the other end agreed to help— and sharp at 8 the next night the 14th guest arrived for dinner. He was a captain, he was smart, he was good looking—and he was also a Negro.

[illegible]

* * *

[illegible]

Vlaciev evidently keeps a close eye on his cash. He travelled second-class on the train from Genoa, engaged in a noisy argument about taxicab fares at Monte Carlo station, and finally took a bus.

Woman Builds A Home

[illegible]

Then she found her own way to pour the foundation. She mixed the concrete herself in a home-made mixer — and hauled it in a wheelbarrow.

Laying Plans for Masked Ball

Costumed guests will wear masks at the gay Mardi Gras to be held Feb. 22 in the Crystal Ballroom of the Empress Hotel. But at 10 p.m. they all will unmask and the most attractive couple will be chosen king and queen of the fete. Mrs. Mollie Robinson, top, with Mrs. Marion Heighes, left, Mrs. Evelyn Forrest and Mrs. Joan Warnock, are members of the committee in charge of arrangements.—(Colonist photo by Bud Kinsman.)

Designed for Leisure

By TRACY ADRIAN

Under a southern sun you'll see many a pretty costume as we [illegible] the trend of designs for resort wear. It is also a good choice for [illegible] activities of a cruise is planned.

The outfit consists of a [illegible] dress and trousers. Both are made of pale pink [illegible]. The top is sleeveless with two patch pockets and a self belt. It buttons down the back. Underneath are matching pink pants. An umbrella of pink silk printed with flowers shades the face.

Rose-Sprigged Taffeta Highlights Rainwear

By JOYCE PETERSON

The London forecast for spring is rain—and the stylish thing to do will be to get caught in it in one of the bright waterproof creations shown recently in England's capital city.

Large, plaid-lined Inverness capes, heavy, tweedy waterproof cottons, sturdy gabardines de [illegible] showers, and sparkling fresh [illegible] sprigged taffetas highlighted the raincoat collections.

There was a caped shortcoat reminiscent of the great one worn by Sherlock Holmes as he stalked [illegible] through the London fog. Another raincoat this season featuring a charming flower print was inspired by a Victorian lady's dustre.

Silk flower prints will also play an important role this spring in Canadian rain fashions. Other new [illegible] include a patent leather [illegible] seen in some sleek [illegible] and other coats and the [illegible] which appears on a [illegible] coat.

Something wonderful has happened to silk shantung. It's waterproof, too, these days, taking its [illegible] alongside tweeds, knits, [illegible] cotton. All of [illegible] easy care at [illegible].

A [illegible] cotton [illegible] checked cotton [illegible] where, except possibly in Burma during the monsoon, it never [illegible] travels on transit to land, sea [illegible].

[illegible] with the new raincoat designers have brought out models [illegible] creations that [illegible] leather [illegible] and [illegible] have been designed [illegible] offering protection on the [illegible] suggest days.

Local Council Announces Annual Meeting Agenda

The annual meeting of the Local Council of Women will be held on Monday and Tuesday, Feb. 11 and 12 starting at 10 a.m. Monday in the YWCA.

Officers for the year will be elected Monday morning. Guest speaker for the afternoon will be Mr. D. H. Bray senior officer of the staff of Immigration in the [illegible] Victoria.

On Tuesday there will be reports from the affiliates and the guest speaker will be Mr. Glen Hamilton executive director of the newly formed [illegible] Friends service [illegible] of the Community [illegible].

A report of the [illegible] presented by the president, Mrs. [illegible].

PATTERN A686
by Oleg Cassini

Buttons and Bow Soften The Slender Spring Sheath

PROMINENT DESIGNER

The sleek but supple sheath, featuring [illegible] of all the new spring [illegible] silhouettes. Soft pleats [illegible] every woman loves, may be enjoyed [illegible] with gentle neckline bow. The smart [illegible] of buttons, Oleg Cassini world famous designer [illegible] Hollywood's leading ladies even more glamorous [illegible] Parisian [illegible] audiences in their own [illegible] ASSO is a time-saving [illegible] of Mr. Cassini's [illegible] original, every little detail [illegible]. You can sew it in [illegible] or prefer a [illegible] shantung fine [illegible].

Pattern A686 is available in misses' [illegible] 10 and 18. Size 16 requires [illegible] yards [illegible] 54-inch [illegible]. To order, send 40 cents in coins for [illegible] Pattern, Victoria Daily Colonist Pattern Department, 60 Front Street West, Toronto, Ont. Please print plainly your name, address, size, style, number and size.

Next week—Watch for a prominent designer pattern by Paul Parnes

Escoffier Recipe A 40-Year Secret

By CORDELIA ADAMS
Women's News Service

NEW YORK — For [illegible] the recipe which [illegible] was kept a secret in the world of the kitchen of England.

It will now be made. But [illegible] flavored with [illegible] which was [illegible] of the secret specialties of Charles Auguste Escoffier, chef to Edward VII and the Emperor Napoleon III.

In Escoffier's [illegible] he [illegible] secondary to [illegible]. For the [illegible] venerable [illegible] who [illegible] are given here.

The [illegible] who [illegible] fier must have been mistaken, until she draws his strange mixture from the oven and finds it has puffed up [illegible] a hot [illegible].

BURGUNDIAN GOUGERE

[illegible] you do it?

"No need to taste," Escoffier said. And by way of explanation he placed one finger to his nose and sniffed.

[illegible] Service will be held Feb. 13 at [illegible] at 8 [illegible].

[illegible] cheese. Place milk, butter and salt in a small pan. Bring to boil, toss in flour, turn off heat [illegible].

Cover Up Is Style For Beach

[illegible]

LOBA Lodge Marks 45th Anniversary

[illegible] Orange Hall, convened by Mrs. C. Dibblee and committee.

Toastmistress of the evening was [illegible]. The [illegible] Service will be held Feb. 13 at [illegible] at 8 [illegible].

Clubs, Societies

A meeting of Victoria Business and Professional Women's Club will be held Monday, Feb. 11, in the club rooms, 902 Government Street, at 8 p.m.

* * *

The Royal Society of St. George will meet Feb. 12 at 2 p.m. at the home of Mrs. W. A. Hatley, 2161 Fair Street.

* * *

Island Temple No. 8, Pythian Sisters, will meet Tuesday, Feb. [illegible] at 8 p.m. in the Knights of Pythias Hall.

* * *

All Saints' Women's Royal WA will meet Tuesday, Feb. 12 at 2 p.m. at the residence of Mrs. G. A. Wesson, 3 Vancouver Avenue.

* * *

St. Mark's WA and Guild will meet on Tuesday, Feb. 12 at 2 p.m. in the church hall.

* * *

Mistresses and Past Mistresses Club, LOBA, will meet Tuesday, Feb. 12 at 7:30 p.m. in the Orange Hall.

* * *

Capital City Temple No. 35, Pythian Sisters, will hold a sewing tea Tuesday, Feb. 12 at the home of Mrs. M. Gordon, 350 Kipling Street.

* * *

Esquimalt Golden Age Club will meet Wednesday, Feb. 13 at 2 p.m. in the Esquimalt Community Hall.

* * *

St. Luke's Parish Guild will hold a valentine tea and sale of home cooking in the parish hall on Wednesday, Feb. 13, from 2:30 until 5 p.m.

NEW Printed Pattern
Easier to cut
Sew and fit

9317 36-52
Printed Pattern

Printed pattern designed especially for the larger woman in sizes 36 to 52. Custom and trim misses from your figure! Homeseekers—have dress, apron, day dress—it's a wonderfully smart style for all seasons of wear!

Printed Pattern 9317 Women's sizes 36, 38, 40, 42, 44, 46, 48, 50, 52. Size 36 takes 4¼ yards 39-inch.

This printed pattern assures perfect fit. Easy directions printed on each tissue pattern part.

Send thirty-five cents (35c) in coins (stamps cannot be accepted) for this pattern. Print plainly size, name, address, style number.

Send your order to Marian Martin Pattern Dept., The Daily Colonist, 60 Front Street West, Toronto, Ont.

TIGHT FIT

LONDON (CP) — Three-year-old Peter Underwood fighting the cake tin wood make a perfect spaceman's helmet. It did, but it took five firemen and a tin of grease to get it off.

LURE OF STAGE

OTTAWA (CP) — Ottawa's Children's Theatre sees revived interest in dramatics indicated by the doubling of enrollment to 300 in the last year. The group started eight years ago.

VALENTINE'S DAY

Valentine's Day, Feb. 14

Arrange now to give a box of Welch's her favorite confectionery. The fine taste means all the extra pleasure. Shapes to suit your budget, delicious, can be made.

Welch's
CANDY SHOP
745 Fort

Hard of Hearing!

K. F. MacLAREN

The Great New Acousticon Aid
"3 HEARING AIDS IN ONE"
Now your own glasses can be your hearing aid, too!
- a headband hearing aid concealed under your hair
- as a beautiful tie clasp, lapel or dress ornament

Inquire about Acousticon's New All Transistor Hearing Aid $69.50

ACOUSTICON
Hearing Aids—since 1926
Sincere Service to the Hard of Hearing
Acousticon of Victoria
Suite 2—745 Yates
Phone 2-4524
One Hour Free Parking at Island Garage

EATON'S
Mayfair
BEAUTY SALON
with or without appointment
you may use your charge account
Walk into our
WINTER WONDER SALE!

Walk out with gleaming springy curls a completely carefree hairdo a worthwhile saving in your pocket book
25% DISCOUNT
Now with our
COLD WAVE
PERMANENT
EATON'S—Mayfair Beauty Salon, Fifth Floor, Phone 2-7111
T. EATON Co
CANADA LIMITED

Montague BRIDGMAN Ltd.
China · Crystal · Gifts
811 Government St. Phone 3463

ISLAND HALL HOTEL
PARKSVILLE, V.I., B.C. — PHONE 46
Spend a quiet relaxing weekend at this popular resort hotel. Only 30 miles from Victoria. Centrally located in [illegible] trail. [illegible] rooms, excellent food, large lounge. Open year round. [illegible] stay of week or longer.
Mrs. Marr Sutherland, Mrs. Eileen Allwood, Owners Managers

WAIT FOR BIRKS
ANNUAL SALE
OF
FINE LUGGAGE
THURS., FEB. 14
SEE WEDNESDAY'S PAPERS FOR FULL DETAILS

WILSON'S

from all angles

Suit
with a personality

[illegible] $110.00

[illegible] $95.00

Government Street at Trounce Alley
Opposite the Post Office

W&J WILSON
LIMITED

Honeymooners Need Sponsor

Clothe Nudes . . .

. . . Stop Popcorn

'How to Cure Delinquents'

By DAVID BARNETT

WASHINGTON (NANA) — [illegible]

Try putting him on a high protein diet. Don't let the little beast learn how to write by hand; make sure he does not drink fluoridated water; put clothes on all nude statues he might see and tell him right off [illegible]

[illegible]

One man from Brooklyn stated flatly that "handwriting is the cause of juvenile delinquency and should be abolished."

[illegible]

A writer from Tennessee, however, said it resulted from too strict teachers.

[illegible]

From Pennsylvania came the conclusion that delinquency was caused by progressive education which teaches that "truth is a relative, not an absolute thing."

[illegible]

A correspondent from California insisted that the air force keeps sending out "rays" that disrupt mental processes and thus produce criminals.

[illegible]

Saud Gains Arms For Airbase Deal

Yachtsmen All Set For Hectic Weeks

Tried and True

DISPENSING OPTICIANS

Prescription Optical

233 Yarrow Building, 62A Fort Street — Medical Arts Building, 1105 Pandora Ave.

remember your *Valentine*

flowers by wire —anywhere

Choose Lovely FLOWERS

BALLANTYNE'S

900 DOUGLAS — PHONE 10555

KING'S SHOE SALE

NOW IN FULL SWING

BIG REDUCTIONS

ON BRAND NAMES

SAVE MONEY

on • "SELBY" • "GOLD CROSS" • "TREADEASY"

• All Sales Final • No Exchanges • No Refunds

King's 714 YATES Next to Birks

NOW! A practical, full powered, ear-level Hearing Aid!

NEW ZENITH *Diplomat* WORN ENTIRELY AT THE EAR

Last Fantastic ZENITH Opportunity!

Come in—see and try the new Zenith "Diplomat"! Other superb 4 and 5 transistor Zenith quality aids, from $59 to $150. 10-Day Money-Back Guarantee. 1-Year Warranty. 1-Year Service Plan.

COME IN TODAY

EMES ELECTRIC

1122 Blanshard — 3-0121

At GIBSON'S

New Spring *Blouses* for Valentines

• *Fine Cottons*
• *Linens*
• *Dacron*
• *Nylon*
• *Terylenes*

Sizes 12 to 20.

3.95 to 10.95

GIBSON'S *LADIES' WEAR*

"Where Your Fashion Dollar Brings Greater Satisfaction"

708 VIEW — at Douglas

ROY HEBDEN

now at 1006 Blanshard St.

Phone 4-4514

33 Years with Mitchell & Duncan Ltd.

Expert Watch, Clock and Jewelry Repairs

C.P.R. Watch Inspector

NEW STOCK ARRIVING DAILY

Formal Opening Announcement Soon

Mitchell & Duncan accounts payable here—also watch guarantees serviced by us

ROY HEBDEN

Jeweler

1006 Blanshard Street

Victoria, B.C.

GET TO THE HEART OF THE MATTER

. . . OF WINNING SALES AND INFLUENCING BUSINESS

Your newspaper advertisement takes you right to the heart of the home . . . where the family makes up its mind what and where to buy. It keeps you there 'til everybody has a chance to see what you have to show, to read what you have to say. There's no place like home to start business coming your way . . . no place like the newspaper to "get home" with your message. It puts you in the right place at the right time to get the biggest pay-off on your advertising dollars.

There's an important PLUS-value for you when you advertise in the local daily newspaper. At your command are hundreds of illustrations and hand-lettered headings supplied monthly to give your ads extra punch at no extra cost!

THE DAILY COLONIST

SHOPPING STARTS IN THE PAGES OF YOUR LOCAL DAILY NEWSPAPER

HI & LOIS

DAVID CRANE

REX MORGAN

RIP KIRBY

ARCHIE

LIL ABNER

MARY WORTH

JULIE JONES

BEETLE BAILEY

POGO

KERRY DRAKE

BLONDIE

JUDGE PARKER

BEN BOLT

Winning Contract

By HOWARD SCHENKEN and RICHARD L. FREY

Vul: N-S

NORTH
♠ A 6 2
♥ K J 10 2
♦ A
♣ A 10 8 6

WEST
♠ 4 2
♥ 9 7 5 3
♦ Q 10 5 4 2
♣ J 5

EAST
♠ K Q J
♥ A Q 8 4
♦ 6
♣ K Q 9 4

SOUTH (D)
♠ 10 9 8 7 5
♥ 6
♦ K J 9 8 3
♣ 7 3 2

The bidding

South	West	North	East
Pass	Pass	1♣	Pass
1♦	Pass	1♠	Pass
1♠	Pass	3♠	Pass
4♠	Pass	Pass	Dbl.

All Pass

Opening lead: 3

[illegible]

WINNING POINTS

[illegible]

THERE OUGHTA BE A LAW

Sooke Ponders Plans For Stands, Courts

[illegible]

Modern Type Greenhouse To Be Tested

[illegible]

McAdam to Have Scope Widened

A bill designed to give the [illegible] Lorne [illegible] Crosby said [illegible] and 3 days week.

[illegible] commercial operator at Sooke Bay. Mr. Crosby said [illegible] McAdam.

The Daily Cross-Word Puzzle . . .

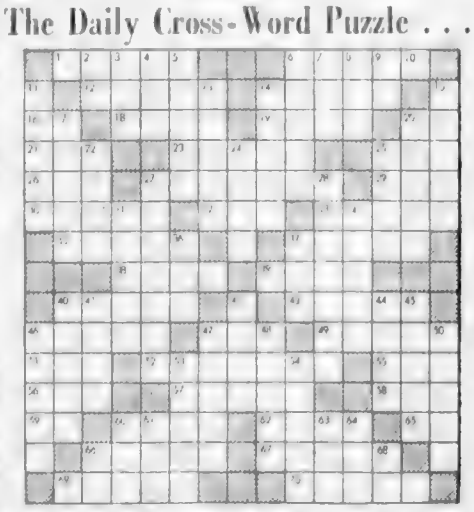

ACROSS

[illegible]

DOWN

[illegible]

Answer to Previous Puzzle

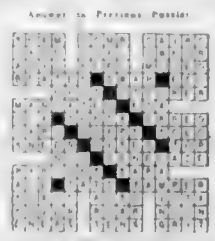

Phone 3-4111 for Colonist Classified

COLONIST CLASSIFIED WANT ADS

Colonist Want Ads for Results
Phone 3-4111, 8 a.m. to 8 p.m.

Published every morning except Monday by The Colonist Publishers Ltd. 2621 Douglas Street, Victoria, B.C.

Subscription rates.
Weekly carrier service is established $1.50 per month.
Single copy, Sunday price 10 cents daily 14 cents Sunday.
Mail rates. Canada, Great Britain, Yukon Territory, one year, $14.00; six months, $7.50; three months, $4.00; single months $1.50. Australia one month, $1.00. U.S.A. per month, $1.50. Other foreign countries $2.50 per month.
Author and as second class mail. Post Office Department, Ottawa.
Member of the Canadian Press. The Canadian Press is exclusively entitled to the use for republication of all news dispatches credited to it or to the Associated Press or Reuters in this newspaper and also the local news published herein. All rights of republication of special dispatches herein are also reserved.
Audit Bureau of Circulations. Daily Newspaper Publishers Association and The Canadian Press.

CLASSIFIED RATES

10c per line per day; 40c per line per insertion for five consecutive days $1.32 per line for one month (14 lines). As a rates apply to consecutive insertions only. Sunday rate is based on 10c per line. Contract rates on application. Minimum advertisement four lines.

Birth Notices $1.00 per insertion.

Marriages, In Memoriam Notices, Cards of Thanks not exceeding 12 lines $1.00 per insertion. Each additional line 10c daily.

Deaths, Funeral Notices not exceeding 12 lines, $1.50 first insertion and $1.00 subsequent insertions. Each additional line 10c daily.

In the event of an error occurring the liability of The Daily Colonist will not exceed the charge for the space actually occupied by the item in question.

TERMS OF PUBLICATION

The Victoria Press Ltd. shall not be liable for the publication of any advertisement beyond the amount paid for such advertisement.

All claims of errors in publication must be made within 14 days thereafter and if not so made shall not be entertained. Claims will be allowed for more than one incorrect insertion not for errors in printing the value of the advertisement.

Replies to private box numbers may only be obtained from the downtown office of Victoria Press Ltd. at 1215 Broad Street.

1 BIRTHS

DAWES. Born to Mr. and Mrs. [illegible]

[illegible]

2 ENGAGEMENTS

[illegible]

4 DEATHS

BUCKERTON. Suddenly at the residence, 1196 Trans-Canada Highway, Cobble Hill, Ludgetown, aged 56 years, a resident here since 1917. Born in Shanghai, China. Beloved husband of Evelyn, dear father of Dorothy and Hope and Theodore Arthur and George, and brother of Ernest and Mrs. Thomas Bucknell of England. Funeral service from McCall Bros. Funeral Chapel on Wednesday, Feb. 13, at 1:30 p.m. Rev. R. Wicks officiating. Cremation.

CHANGE OF TIME

BEGGS. Suddenly near Edmonton, Alta., on Feb. 7, 1957, James Frederick Beggs in his 56th year. Beloved husband of Edmonton, Alta., for the past 10 months; late residence 2018 Fifth Street. Formerly of the Yukon, he was with Canadian Mac Mac at Dawson, Frederick and elsewhere in the Yukon. He was a member of Dawson Lodge No. 1, A.F. & A.M., Yukon District. Mr. Beggs was a member of the Masonic Order, Edmonton District. Mr. and Mrs. James Beggs, parents, of 612 Cormorant Street, sister, Mrs. Bessie Beggs, Victoria, and brother, Mr. Peter McLennan, Edmonton. Mr. Beggs's grandmother, Mrs. J. F. Beggs, of Vancouver, B.C., and his great-aunt, Mrs. J. P. Martin, of Victoria, also aunts and uncle. Funeral services will be held at Chapel of Chimes on Monday, Feb. 11, 1957, at 1:15 p.m. Rev. A. E. Roberts officiating. Interment in Royal Oak Burial Park.

[illegible]

7 FUNERAL DIRECTORS

SANDS
MORTUARY LIMITED
"MEMORIAL CHAPEL OF CHIMES"
VICTORIA, B.C.

SANDS
FUNERAL CHAPEL
SIDNEY, B.C.

CHAPLIN'S FUNERAL CHAPEL
Kindness, Courtesy, Service
900 Quadra Street 4-3815

McCALL BROS.
"The Floral Funeral Chapel"
Service that meets your exact requirements in beauty, dignity and cost.
1400 VANCOUVER STREET 4-3017

HAYWARD'S
B.C. FUNERAL CO. LTD.
ESTABLISHED 1867
734 BROUGHTON STREET 3-3814

Index to Colonist Want Ad Headings

Classification	No.	Classification	No.	Classification	No.
Accounts for Rent	85	Flats and Apts. to Rent, Furnished	40	Personal	21
Acreage for Sale	61	Flats and Apts. Wanted, Furnished	41	Personal Loans	31
Acreage Wanted	62	Flats and Livestock	58	Pets and Livestock	58
Announcements	10	Florists	8	Professional Services	9
Articles for Sale	38	Fuel	57	Property for Sale	50
Births	1	Funeral Directors	7	Property Wanted	51
Boats and Marine Hardware For Sale	59	Halls, Stores and Offices to Rent	44	Room and Board	35
Boats and Marine Hardware Wanted	60	Hotels	34	Rooms to Rent, Furnished	37
Business Opportunities	84	Housekeeping Rooms to Rent, Furnished	36	Situations Wanted, Male	17
Business Services	19	Housekeeping Rooms Wanted	38	Situations Wanted, Female	18
Cards of Thanks	5	Lost and Found	12	Summer Resorts	34A
Care and Trucks Wanted	48	Lots for Sale	63	Swap	39
Cars for Sale	47	Lots Wanted	64	Teachers Wanted	19
Coming Events	11	Mortgages	82	Timber Brokers	83
Cottages and Camps for Rent	34B	Musical Instruments	56	Wanted, Female Help	16
Dancing	25	Notices	14	Wanted, Male Help	13
Deaths	4	Office Space	42	Wanted, Miscellaneous	30
Education	22	Pets and Livestock	58	Wanted to Borrow	83
Engagements	2	Poultry	59	Wanted to Buy	80
Exchange Real Estate	65	Prams and Strollers	55	Wanted to Rent—Houses	43
Farms for Rent	63	Rooms for Housekeeping	36	Wanted to Rent—Miscellaneous	44
Farms for Sale	64	Rooms for Rent	35		
Farms Wanted	66	Rooms Wanted	38		
Flats and Apts. to Rent, Furnished	40	Musical Instruments	56		

7 FUNERAL DIRECTORS

THOMSON FUNERAL HOME
SO MUCH IN SERVICE — SO LITTLE IN COST
1638 Quadra Street 4-3812

8 FLORISTS

BROWN'S THE FLORIST
FLOWERS FOR EVERY OCCASION
618 VIEW STREET
[illegible]

GARDEN PRODUCE
Flowers, floral designs for all occasions. 805 Fort St. 4-6431

9 MONUMENTAL WORKS

MORTIMER'S MONUMENTAL
Works Ltd. 633 David Street. Est. 1877. Monuments, markers, curbings, bronze tablets, marble, granite and stone for fireplaces, building construction, etc. 3-6421

STEWART MONUMENTAL WORKS
Ltd. 1463 May Street 4-3453. Memorials, bronze tablets, curbing and fireplaces of choice B.C. and Swedish granites. Night phones, 4-5141, 3-1398.

VICTORIA MONUMENT LIMITED
"Memorials of Distinction"
2091 DOUGLAS ST. 3-5834

10 ANNOUNCEMENTS

PUBLISHERS FINED FOR BOOK ON WITCHCRAFT

Two publishers in Brunswick, Germany, were fined 10,000 marks for advertising a book of witchcraft recipes which called for such ingredients as chopped worms, hammers boiled in pitch and mice teeth. The court held they were unlawfully advertising medicines.

If you want to advertise, there can be lawfully advertised the simple, effective and economical way to do so is to offer it in a quick-acting inexpensive Classified Ad. Dial 3-4111.

THE COCK PHEASANT WILL BE CLOSED JAN. 15 TO FEB. 16

THE OLD AGED PENSIONERS organization No. 5 are wishing to hold a rummage sale to raise funds to further benefit their members. Anyone having goods suitable which they do not need will oblige by ring Mr. Eric Jamieson, 1734 Cook Street. Mr. Prendergast, president of Kiwanis Village, or Mr. Kerman, 75 Calhoun Street, the treasurer, are the people to ring. Thanks. The Executive Committee.

NEW CLUB
Join the new Victoria for singles club for social and culture. Age 30-45. We want to meet you. Box 3 9028.

LADIES' CONTOUR HAIRCUT
In the hair length you favor
FIRTH OF FORT
226 Yates Building 2nd floor

OWING TO SICKNESS, JOE'S Barber Shop, Cedar Hill Road is temporarily closed. Opening date will be announced later.

OLD GARAGE AND STABLE available free for dismantling and removing. Phone 9 to 5, 4-1414.

THE HAUNTED BOOKSHOP BUYS and sells books at 846 Fort. 3-1027.

11 COMING EVENTS

HEAR C.C.F. LEADER
GORDON GRAHAM
Federal candidate Vic Williams introduces Thomas Public meeting, St. Mary's Hall, Yale St. Cook Ave. 8:15 p.m. Wednesday, Feb. 13. Refreshments.

HEAR SWAMI ADERANANDA Tuesday, Feb. 12 at 8:00 p.m. in full moon talk "Super Psychics and Breathing." Universal Fellowship, 1038 Oak Bay Ave. 2-1245.

VALENTINE COFFEE PARTY AND sale of home cooking in St. Mary's Hall, Yale St. Oak Bay on Thursday, Feb. 14 from 11 a.m. to 1 p.m. Evening Branch of St. Mary's W.A.

HUMANIST FELLOWSHIP
Discussion led by Dr. M. Sherman on "Science in Action" this Sunday, 8 p.m. 726 Courtney Street. Truth seekers welcome.

BINGO HOLLENKAMERP HALL
891 Esquimalt Road. Friday, 8 p.m. All welcome.

12 LOST AND FOUND

LOST A BLUE SHEAFFER SNORKEL fountain pen with "Jeanne" engraved on it, on Feb. 6 a.m. in downtown Victoria. Finder please phone Colliers Garage 149-R, evenings. Reward.

STRAYED FROM THE VICINITY of Cadboro Bay and Eastdowne, five-month-old Collie pup, color is brown, white and streaks of black. 4-6819.

STRAYED FROM 182 GORGE Road East Wednesday female Siamese seal point cat. Please phone Broadway 2-7[illegible].

LOST—GOLD RING INITIAL "S" [illegible] Phone evenings 3-4771.

LOST A SMALL BLACK AND white tomcat vicinity of Beach and Beaver Ave. Finder please phone 2-[illegible].

LOST HILLSIDE AVENUE BY [illegible] black plastic bag containing [illegible] pension money. Reward. 4-[illegible].

MAN'S WRIST WATCH, NEIGHborhood of Parkland Road. Reward. 3-5[illegible].

LOST MAN'S GOLD WRIST WATCH with black leather strap. Vicinity of Dominion area. Reward. 2-[illegible].

LOST — LADY'S GOLD BULOVA wrist watch, black leather strap. Dominion area. Reward. 2-1528.

LOST — LADY'S DARK BROWN-colored glasses, downtown. Please phone 3-[illegible] weekends.

LOST — ORE BOY'S COMPANY RING [illegible] Reward.

IF YOU HAVE LOST YOUR CAT (or dog) 4-6862 or 4-6844.

FOUND — CHILD'S GLASSES ON Richmond Road. Phone 2-1172.

LOST GREY STRIPED 6-MONTH-old kitten. 875 Monterey. 4-6985.

13 WANTED MALE HELP

AIRCREW
The R.C.A.F. offers
AMBITIOUS YOUNG MEN
the opportunity to fly with Canada's
EXPANDING AIR FORCE
To be eligible you must be single between 17 and 25 with Junior matriculation or better.
Inquire for further details at the
R.C.A.F. Recruiting Unit
845 YATES ST., VICTORIA
Phones 3-5334 and 3-6436
In Duncan Nanaimo and Port Alberni apply the Canadian Legion.

YOUNG MAN IN LATE TEENS for wholesale radio and television firm for receiving and shipping as well as other duties. Truly a good opportunity for an alert co-operative and conscientious person. Victoria Press, Box 1149.

ENERGETIC MARRIED MAN OVER 23 capable of self-managing and desires to better himself. Franchise territory with international company. Income limited only by effort and adaptability. Phone 4-5818 or over 7-2118.

LARGE MANUFACTURING COMpany in town requires young man with some experience in accounting M.S.A. and group insurance benefits. Applicants in state salary expected. Apply Victoria Press Box 1361.

WANTED — HANDYMAN, SINGLE, over 30 years for caretaker of small apartments $100 per month with quarters. References. Victoria Press, Box 1360.

EXPERIENCED SERVICE STATION Trained man over 30, or mature man preferred. References required. 7-3132 evenings.

MARRIED MAN FOR POULTRY and mixed farm. Must have experience. For appointment Keating 100.

[illegible]

13A SALESMEN AND AGENTS WANTED

SALES EXPANSION
The Shirriff-Horsey Corporation Limited
[illegible]

SALES REPRESENTATIVE
Required by large manufacturer of industrial selling an appointment only. Above average income assured by generous commission and car allowance. Interviewed men will also be considered if otherwise suitable as full training is given. Apply in Vancouver, Canada Life Building, Room 6, 9 a.m. to 5 p.m. 3-3478.

ARE YOU DISSATISFIED WITH the opportunity your present job offers? If you feel you have sales ability and you are interested in a selling career, reply stating age, education, marital status and present employment. No job hoppers please. Replies held in strictest confidence. Victoria Press, Box 978.

WE HAVE AN OPENING FOR 3 experienced salesmen of good character and not afraid to work. This is an outstanding opportunity to join a progressive company where earnings are unlimited. Apply 9:30 a.m. - 11 a.m. and 1 p.m. - 4 p.m. Manager, Peoples Credit Jewellers, 1104 Douglas.

SALESMEN
FOR CITY TERRITORY
Local radio and TV parts jobber requires aggressive intelligent salesman. Knowledge of radio and TV essential. For appointment: write giving full particulars to Post Office Box 337.

WANTED: REAL ESTATE SALESman for well-established firm. Excellent location. 70-30 commission split. Opportunity to buy shares after trial period. Please call 4-5406 after 6 p.m.

OPPORTUNITY FOR EXPERIenced real estate salesman. M. Braithwaite Financial Survey Ltd., 1324 Government Street. 4-9195.

GOOD HOURLY PAY SELLING nationally advertised Watkins products. Car needed. Appointment 4-[illegible].

PROFIT BUILDERS

THAT'S WHAT CLASSIFIED ADS ARE.

13B HELP WANTED MALE or FEMALE

THE DEFENCE RESEARCH BOARD
REQUIRES
CHEMISTRY TECHNICIAN
AT THE
PACIFIC NAVAL LABORATORY
ESQUIMALT, B.C.
Salary:
$3480-$4080 Per Annum
(Depending on qualifications)

DUTIES:
Duties will include assistance under some supervision in analytical and instrumental chemistry, petroleum product testing, and other related fields.

QUALIFICATIONS:
A minimum of senior matriculation or the equivalent. In addition some training in chemistry at university level or related experience in chemical laboratory would be desirable. Applicants must be Canadian citizens or British subjects.

APPLY TO:
Superintendent, Pacific Naval Laboratory, H.M.C. Dockyard, Esquimalt, B.C.

MAN AND WIFE
To take care of local club. Man to act as secretary, etc. Wife to serve light lunches and maintain club room. Apartment supplied in addition to remuneration. Refer to National Employment Service, 1039 Johnson St. Order 80314.

ADVERTISING REPRESENTATIVE for paper in Victoria neighborhood published every two weeks. Position would suit retired publisher or young lady with selling ability. Remunerative part-time work. Victoria Press, Box 1341.

TALENT OF ALL KINDS. NATIONAL Agencies, 816—636 View. 4-2614.

14 WANTED—FEMALE HELP

TRAVEL
GOOD PAY
TRADE TRAINING
Are yours when you enroll in the R.C.A.F. Receive training in one of thirteen trades now open, including radar, medical, clerical and police work. For further information, write, phone or visit
Your
R.C.A.F. WOMEN'S COUNSELLOR
R.C.A.F. Recruiting Unit,
845 Yates. Phone 3-6436
In Duncan, Nanaimo and Port Alberni apply the Canadian Legion.

$100 MONTHLY FOR WEARING lovely dresses given to you as bonus. Just show North American Fashion Frocks to friends. No canvassing, investment or experience necessary. North American Fashion Frocks Ltd. 3420 Industrial Blvd., Dept. K-3510, Montreal, P.Q.

FISHING LODGE REQUIRES good plain cook, about April to November. Apply by letter giving age, salary and phone number. Mr. York, 211 Central Bldg., City.

GOOD PAY MAKING SCENTED sachets at home. Easy. Experience unnecessary. No canvassing. Write Duncan Industries, Sharon, Pa., U.S.A.

THE ROYAL JUBILEE HOSPITAL invites applications for the position of clerk-typist. Apply Royal Jubilee Hospital Personnel Department.

WANTED AT ONCE, PRACTICAL nurse also general maid. Permanent positions if satisfactory. Full time. Live in or out. 3-8414.

BABY-SITTER. FIVE DAY WEEK. Live in or out. 3-3918.

15 WANTED—FEMALE HELP

PRIVATE SECRETARY
Should have at least 5 years business experience. Be proficient in typing and shorthand. Be able to meet the public and cooperate with the office staff. This is a senior position with one of Victoria's larger industrial companies. Salary commensurate with experience and proven ability. Good working conditions. 5-day week, welfare plan pension. Please reply in your own handwriting to Victoria Press, Box 1360.

A LIMITED NUMBER OF VACAnCIES available for suitable young women in trade in the Canadian Women's Army Corps (Reserve) as clerks and typists. Additional trades day upon successful completion of course. 3 weeks' summer camp. Wainwright, Alta., August 18-31. Recruiting officer Bay Street Armoury, 8-10 p.m. Tuesdays and Thursdays, or see Capt. Chudleigh Quebec Street.

CLERICAL POSITION OPEN FOR young woman in wholesale office. Applicant should be interested in keeping detailed sales records capable of using simple office machines. No typing or shorthand. Five-day week. State marital status, phone number, etc., in application. Apply Box 1361, Victoria Press, Box 291.

PERSON TO HANDLE ACCOUNTS receivable, credit applications, collections, some typing. Retail clothing store. Interesting position for age, experience, qualifications, starting salary expected, to Gunderson Stokes, Walton & Co., 211 Rand Trust Building. Replies confidential.

Wanted competent woman to take position as secretary of private club. Knowledge of bookkeeping and typing essential—salary $200 per month. Reply stating age, marital status and previous experience to Victoria Press, Box 1338.

TELEPHONE SOLICITORS
Pleasing telephone personality. Experience not necessary but helpful. Five-day week. Salary and commission. Apply to J. Cook, Room No. 6, at 2020 Douglas St., 9 a.m. to 6 p.m.

STENOGRAPHER WITH GOOD shorthand required by large legal office. Excellent working conditions. 5-day week. Salary commensurate. Apply at 530 Pandora St., with references.

WANTED — EXPERIENCED WAITress for Bay shift, 5 to 1. Saturday afternoon and Sundays off, will interview on Sunday, Feb. 17, from noon to 2 p.m. Cameron's Coffee Cavern, 670 Trounce Alley.

EXPERIENCED OR INEXPERIENCED waitress. Steady employment, full or part time. Must be willing to work shifts. Apply McKeen's, 9 a.m. to 11 a.m.

BOOKKEEPER WITH KNOWLEDGE of typing for local automotive concern. State age, experience and salary expected. Victoria Press, Box 1356.

FEMALE COOK REQUIRED FOR 18-bed general hospital, March 1. Apply matron, Lady Minto Hospital, Ganges, stating age, experience, etc.

EXPERIENCED COUNTER WAITress also experienced part-time waitress. Apply in person or phone 12 and 4. Strathcona Hotel Cafe, 919 Douglas St.

TYPIST REQUIRED FOR POSITION of switchboard operator. Apply Bilbet Consolidated Ltd., 706 Fort St.

FEMALE HELP WANTED. GENeral office work with some shorthand, five-day week. M.S.A. benefits. Victoria Press, Box 1337.

YOUNG LADY FOR GROCERY EXperience not necessary if willing and capable. Henry's Grocery, 2007 Oak Bay Ave.

DRUGSTORE CLERK, MONDAY to Friday afternoons, Tuesday and Thursday mornings. Victoria Press, Box 1362.

AVON
Information and service. 356 Beechwood Avenue. 4-7696.

WANTED, MARCH 1, SCHOOLmaction. Apply Queen Margaret's School, Duncan, B.C.

WANTED, SMART WAITRESS. Chris' Coffee Shop. Also part-time cook. Apply in person.

WOMAN TO LOOK AFTER THREE small children while mother works. Live in. 2-4481.

FAMILY WITH FOUR CHILDREN requires cook-housekeeper. Live in. References if possible. 7-3188.

EXPERIENCED KITCHEN HELP. Night shift. Apply in person mornings. Princess Mary Restaurant.

YOUNG LADY FOR DOCTOR'S OFfice. Reply stating qualifications. Victoria Press, Box 1374.

WOMAN TO CARE FOR TWO children while mother works. Fairfield district. 3-3637.

ONE EXPERIENCED SALAD GIRL. Strathcona Cafe, 919 Douglas. Please apply in person.

SERVICES OF PART TIME BOOKkeeper required. Victoria Press, Box 1363.

RELIABLE WOMAN TO MIND 14-month-old girl in my home. Linden-Oxford area. 4-4064.

17 SITUATIONS WANTED—MALE

YOUNG MAN, EXPERIENCED IN coffee shop catering business; can handle staff, wants steady employment. Victoria Press, Box 2[illegible].

CARPENTER WANTS WORK, nights, Saturdays. Cabinets, interior finishing. Phone Dennis, 4-6001.

YOUTH AGED 17 SEEKS EMployment at apprentice or any suitable work. Victoria Press Box 1361.

16 WANTED—FEMALE HELP

[illegible]

17 SITUATIONS WANTED—MALE

RELIABLE MARRIED MAN WITH [illegible] truck requires work, full or part time. Victoria Press, Box [illegible].

ALL TREES TOPPED, FELLED. Let us hedges pulled pruned. Estimates 1. Elver. 3-1482, 1-1805.

EXPERIENCED YOUNG MAN REquires full or part-time greenhouse work. 3-7653.

YOUNG MAN WITH GARDENING experience wants work odd jobs, full or part time. Phone 9-2167.

LOW COST INTERIOR PAINTING, varnishing and wallpaper. Clean work, references. 2-5971 anytime.

GARBAGE REMOVED REASONable. Phone, day or night, 3-6143.

RUBBISH HAULED AWAY. BASEMENT cleaned. 4-6718 after 5.

ALL TREES TOPPED FELLED cut up. Estimates. Phone 4-6[illegible].

CUT WOOD, TREES, HOUSE, CONtract or rent chain saw. 3-[illegible].

ALL TREES FELLED AND [illegible] desired lengths. Reasonable. [illegible].

HIGH SCHOOL BOY WANTS ODD jobs weekends. 4-6173.

CARPENTER REPAIRS, STEPS, fences. Moderate. Vick, 3-5756.

18 SITUATIONS WANTED—FEMALE

MIDDLE-AGED WOMAN WISHES position with retired family by March. Capable to care for children and other. Would like a unfurnished room but willing to consider other arrangements if position permanent and in city. References. 2-3400.

ALL TYPES OF FLOORS EXPERTly cleaned, waxed and polished by machine. Home or commercial. Green's. Established 1920. 4-5623.

RELIABLE 15-YEAR-OLD HIGH school girl required work after school. Used to store work and children. 3-3438 after 4 p.m.

WILL KNIT OR CROCHET CHILdren's and infant's garments. 4-6438.

LADY WITH CHILD REQUIRES housekeeping position in good home. Victoria Press, Box 1340.

EFFICIENT PRACTICAL NURSE desires employment. Phone 3-9788, 1120 Richardson.

WILL GIVE LOVING CARE, BOARD in small child or infant in my home reasonable. 5-4030.

YOUNG WOMAN, YEAR COMPLEtion of practical nurse training, desires position. 2-3[illegible].

LADY REQUIRES HOUSEWORK, 4 or 5 hours Monday and Friday. Victoria Press, Box 1[illegible].

EXPERIENCED YOUNG LADY wishes baby sitting Saturday. 4-[illegible].

TYPING DONE IN MY HOME. Phone 3-5[illegible].

KITCHEN OR CHAMBERMAID work. Mrs. Lewis, 3-1343.

TYPIST DESIRES EXPERIENCE in a business office. 7-3475 afternoons.

LADY DRAINER WASHING DISHES at home. 2-9440.

DAY CARE FOR 1 OR 2 CHILdren in my home. 4-2577.

HOUSEWORK BY THE DAY. ALSO baby-sitting. 4-9744.

WILL CARE FOR CHILD IN MY home while mother works. 4-6[illegible].

HOUSEWORK BY THE HOUR. Bus and bus fare. 4-3600.

EXPERIENCED BABY SITTER will baby sit any time. 4-[illegible].

DAY CARE FOR CHILD IN my home. Cedar Hill Cross Road. 2-3[illegible].

19 BUSINESS SERVICES

BRICKLAYERS

IS YOUR CHIMNEY A FIRE HAZARD?
If So, Now Is the Time to Have It Repaired
At Type of Masonry Work
Free Estimates — Terms
H. A. (Sandy) ORMISTON
"We Take Adventure of No One"
Phone 4-6777.

ALL TYPES OF MASONRY WORK. H. A. (Sandy) Ormiston. 4-6777.

BULLDOZERS

BULLDOZING AND CLEARING, road grading and back-filling. The right machine for every job. JOHN D. KISSINGER JR. 3-8425 Day 3-3947 Nights.

SOUTHWELL AND HENSON. BULldozing, ditching. 3-1133, 9-6334.

CABINET WORK

ALL TYPES OF CUSTOM BUILT cabinets made to order. Lewis Cabinet Shop. Quality before quantity. 1614 Store 4-4232, eves. 3-8491.

CARPENTERS

30 YEARS OF SATISFIELD CUSTomers in Greater Victoria. Premise finishing repairs. Expert boat building and repairs. Calls receive prompt attention. No usual hour or contract. S. R. Mayford. 4-6908.

OFF THOSE ODD JOBS DONE now before the coming rush. Stairs, verandas, kitchen cabinets and roofing. Carpenter work of any kind. Call any time. 4-9853, 3-3422.

BUILD OR REPAIR ANYTHING. Alterations, finishing, cabinet work. Hour or contract. 2-4844.

CARPENTER REPAIRS, ALTERATIONS, gutters, stairs, like-new cement. H. Pistell. 3-6603.

WEATHER STRIPPING GENERAL repairs and alterations. E. Eve. 3-4734.

FOR KITCHEN CABINETS AND interior alterations consult E. A. Vincent. 3-1310.

19 BUSINESS SERVICES

CARPENTER WORK PHONE 3-9466. H. I. Cunningham.

FRAMING, [illegible] 2-8[illegible]

COMPLETE HOME REPAIR SERvice, small or large. 3-8[illegible].

CEMENT

EVERYTHING IN CONCRETE. Specializing in terrazo tile. Basements, driveways, sidewalks, and septic tanks. Reasonable prices. Free guaranteed. H. A. Vanderlept. Phone 9-4241.

ALL TYPES CONCRETE WORK. Steps, footed. Montgomery, 3-3698.

PETER LAPINVUO CEMENT CONtractor. All work guaranteed. 3-3033.

CHIMNEY SWEEPING

FOR QUICK, EFFICIENT SERVICE Call Bob Collins, Sa[illegible]

CLEAN-UP SERVICE

BASEMENTS, YARDS, ATTICS, GARAGES. Junk, Light Hauling. 2-8[illegible]. Day Night Service.

CONTRACTORS

Former Construction
Repair Dept., 4-6511. Prompt Service

Woodland Construction
Repairs, Alterations, etc. 3-2313

SECURITY CONSTRUCTION LTD.
GENERAL CONTRACTORS
1015 Norman Street, Victoria, B.C.
Phone 9-3611

Designers and Builders of Modern Homes.
A Complete Building Service
FREE PLANS, FINANCING, ETC.
Have our Representative call on you to discuss your Building Problems.
ALL KINDS OF HOME REPAIRS.
You Name It We Do It
Painting, Papering, Decorating, Cleaners, Chimneys, Decorating. A good job at a fair price. Terms Arranged. On Approval. J. S. Carlow. 3-2292 Any Time.

GILBERT BROWN
General Contractor
Specializing In
MASONRY CONSTRUCTION
Phone, Office, 4-4171. Home, 7-2339

V. L. LEIGH
Distinctive Home Construction, Repairs, alterations, etc. Complete building service, including [illegible] and financing. 1315 Quadra. 3-1482.

CEMENT WORK, FOUNDATIONS, floors, sidewalks, etc. Septic tanks, tile drains, sewer disinfecting. Guaranteed. G. D. Underwood. 2-5751.

A-1 SEWER AND SEPTIC TANK service. Modern vacuum system, one day only hour. Victoria 4-9841. Day [illegible]-2[illegible].

PAINE-ROSE JORNING CONtractors. Complete drains, clothes lines, fencing, carpentry, repairs, etc. 4-8484 or 3-9884.

CEMENT WORK, SEWERS, septic tanks and rock walls. [illegible] 2-3084. W. Trare.

NEW HOMES, REPAIRS AND ALterations. Prompt service. Phone [illegible]

LITZ HOUSE MOVERS, JACKING, levelling, repairing or dry rot and foundations. 4-9211.

BUILDING CONSTRUCTION, CABinets, alterations. Phone 3-4257.

DRESSMAKING

DELL'S DRESSMAKING SEWING, all types. 3-7399. 1003 Quadra.

FLOORING AND FLOOR SANDING

M. A. M. FLOOR CO. LTD. FLOOR laying, sanding, finishing. Free estimates. Phone 4-6031, 9-7051.

V.I. HARDWOOD FLOORING LTD. Hardwood floors manufactured. Free estimates. 4-7[illegible].

WESTERN FLOOR CO. 3-4915. Complete floor service. S. Kinsey.

FLOOR POLISHING

ALL TYPES OF FLOORS EXPERTly cleaned waxed and polished by machines. Home or commercial. Green's. Established 1920. 4-5623.

FURNACES

INSTALLATIONS, REPAIRS. E. J. Coles & Sons. 3-3393, eves., 3-4762.

GUNSMITH

F. E. HEMMEN
Custom Gunsmith 1433 Broad

HAIRDRESSERS

Avalon Beauty Salon
Operators (above Woolworth's) 3-6622

DE LUXE BEAUTY SALON
Featuring Nestle permanent waves, $5 upwards. Hair tinted with marvelous, 2½ shades all permanents.
Kenrel Haircutting
CATHY SCOTT-LAR
Phone 2-7[illegible]
Dominion Bank of Toronto Bldg.

TYRRELL'S BEAUTY SALON
Hair Styling Specialist
839 Courtney Street. Phone 3-4631

OPEN EVENINGS. PERFECT PERmanents for particular people. Hilda Beauty Shop. 3-0723.

ACT NOW FOR OUR HALF PRICE permanents. New Ray Beauty Shoppe. 1534 Fort. 6-3644.

DOMINION HAIRDRESSING SALON. Dominion Hotel. Phone 4-1[illegible].

LANDSCAPE GARDENERS

EXPERT DESIGNING, LANDscaping and construction. Lawn specialists, rockwork, etc. Darby. 3-5310, evenings, 3-8332.

LANDSCAPING ROCK WORK, lawns, garden cleaning. Ken Vandervelde. 3-7578.

PAINTERS AND DECORATORS

WEBB & SON
4-6927. Paper hanging, painting. Quick, clean, reliable. First-class workmanship. Thirty years experience. Materials. Terms if desired.

19 BUSINESS SERVICES

PAPERHANGING, PAINTING. EXPERIENCED workmanship. Immediate service. Special rates now. Tommy Walker, 3-8773.

PAINT WASHING A SPECIALTY. Kitchens, bathrooms, etc. Estimates free. Call 3-0166.

C. L. LONGMAN. DECORATOR. Painting, spraying, paperhanging. Free estimates. Phone 3-1731.

PAPER HANGING AND PAINTING. Reasonable rates. Phone 9-2343.

$10 UP ROOMS PAPERED, PAINT ing, brush or spray, stucco textured. Free estimates. 3-1407. D. Smythe.

GREGG'S PAINT WASHING DEPT. Kitchens, bathrooms, etc. 10 years' experience. 4-6[illegible].

EXPERIENCED PAINTER WANTS jobs. Charges very moderate. Satisfaction guaranteed. Dennis, 3-2984.

LLOYD'S PAINTING AND PAPERhanging. Reasonable rates. 2-1488.

$5 ROOM UP. PAPERHANGING, painting, guaranteed. 2-4242, 9-5022.

$7.75 — PAINTING, DECORATING, paperhanging, walls repaired.

CLARK & PATTISON
Painting, paper spraying. 4-0448.

G. DAVIDSON PAINTING. QUICK service. $1 a room up. 3-5775.

NEAT PAINTING, QUICK SERvice at reasonable rates. 2-0187.

PHOTO ENGRAVING

PROTO ENGRAVING
Half Tone, Line and Color Engraving. Commercial Art.
ISLAND ENGRAVERS
649 Pembroke, just below Douglas
Phone 3-8831

PLASTERERS

COLEMAN AND EVANS
Older-type home stucco. Small monthly payments. Free estimates. [illegible] 7-2014.

ST. CO PLASTERING AND STUCCO painting. J. Hamilton, 3-3925.

PLASTERING STUCCO WORK and repairs. 2-7842. Frank Traite.

PLASTER AND STUCCO REPAIRS. Reg. Steele. 4-1777.

PLUMBING AND HEATING

C. J. McDowell
PLUMBING & HEATING
LIMITED
WE SELL. WE INSTALL.
WE SERVICE
Douglas Street 3-4138

BALLAM & RAWLINGS
PLUMBING AND HEATING
Oil Burners Appliances, Sink Units.
"RELIABLE PLUMBERS"
2697 Douglas at Hillside 4-1643

Oil-Burner Servicing
Day or Night
Furnace Overhauls
Phone G. E. Hall, 9-4640

PITT & HOLT LTD
Plumbing, Heating, Installations, Renewed under home improvement plan. 602 Esquimalt Road. 3-7413.

T. A. HARVEY LTD.
PLUMBING & HEATING
Repairs—Renovations—Prompt Service
3-4876.

EMPIRE PLUMBING & HEATING. Contracts. 3-9115. 708 Kings Road.

ROOFING AND INSULATION

VICTORIA ROOFING AND INSULATION COMPANY
917 FORT. 3-7511 EVENINGS. 4-4818
ROOFING, SIDING, INSULATION.
CAPITAL CITY ROOFING
920 OAK BAY 3-9918

SEPTIC TANK SERVICE

SANITARY SEPTIC TANK SERVICE. Modern sanitary method of cleaning your septic tank. Call 2-7818.

WASHING MACHINE SERVICE

WASHING MACHINES
REPAIRS TO ALL MAKES WITH FACTORY TRAINED SERVICEMAN ONLY. FACTORY REPLACEMENT PARTS USED.
McLENNAN, McFEELY & PRIOR
1409 GOVERNMENT STREET
Phone 4-1111 Service Department

HAROLD'S REPAIR SHOP
Washing Machine Specialists 3-3438

20 PROFESSIONAL SERVICES

CHIROPRACTORS

JOHN M. STURDY
"Special Chiropractor"
Neurocalometer
1120 Blanshard Street 3-8946

CONVALESCENT HOMES

TAYLOR REST HOME. 1325 JOHNson St. Good food. Kind care for elderly people or convalescent. Reasonable rates. 3-7414.

MANOR PRIVATE HOSPITAL. 836 Fort. Bay Road. 3-4838.

ELECTROLYSIS

UNWANTED HAIR REMOVED permanently. Electrolysis Clinic, 271-1. 815 Campbell Bldg.

PRIVATE DETECTIVES

RESEARCH SERVICE LTD.
3-4562A. Yates. 3-8321. 24 hours.

PRIVATE INVESTIGATORS

R. J. ADRIAN AGENCY
210, 946 Yates. 3-4513

21 PERSONAL

"HOW IT WORKS"
Has your drinking become a serious problem? If so, and you want help, write Alcoholics Anonymous, Equimalt Groups, Victoria Press, Box 1361.

ALCOHOLICS ANONYMOUS
Have you a drinking problem? If you have a sincere desire to stop drinking phone 3-0415 or write Box No 1, Victoria, B.C.

[illegible] CALDWELL OF 654 GARtally Road wish not be responsible for any debts incurred by any person other than myself from this day forward. Mr. H. Caldwell.

HAVE YOU AN OLD STAMP COLlection we would care to give a home of any type. 3-1563.

WIDOW WOULD LIKE TO SHARE her apartment with quiet, middle-aged lady. 3-0417.

IF YOUR BIRTHDAY IS IN February or March, phone 4-2814.

21A BUSINESS PERSONALS

UNWANTED HAIR
Vanished away with Sara-Pelo. Sara-Pelo is different from other depilatories. Ask for Sara-Pelo. Bay-Bear Laboratories Ltd., Suite 5, 878 Granville Street, Vancouver 5. B.C. Shiblett Drugs, Johnson St. Willis-Mahood Pharmacy Ltd., Broad and Yates. 4-9002.

RINGS

JEWELLERS — SILVERSMITHS
Jewellery and silverware, worn or damaged, skillfully repaired or made over by Birks craftsmen. All watch repairing done in our shop and gua

Complete Radio Programs for Monday

Information on radio programs is supplied by the individual stations.
The Colonist prints programs, corrections and changes as submitted and does not assume responsibility for inaccurate listings.

CJVI—900 kc	CKDA—1280 kc	CBU—690 kc	KIRO—710 kc	KOMO—1000 kc	CJOR—600 kc	CKWX—980 kc
6:00 News Weather 6:15 Breakfast Show 6:30 News Breakfast 6:45 Breakfast Show 8:00 News Mystery 8:15 Book of Memories 9:15 Aunt Mary 9:45 Dr Paul 10:00 News Six-for-One 10:15 Six-for-One 10:30 52 Lives 10:45 Song Shop 11:00 News Eddie Fisher 11:15 Top Tune Time 11:30 Radio Theatre 11:45 Lawrence Welk 12:00 News 12:15 Music for You 12:30 News Weather 12:45 Music for You 1:00 News As I See It 1:15 Wally Ade 17 1:30 Parade one 1:45 Parade one 2:00 News Town 2:15 Around Town 2:30 Around Town 2:45 Around Town 3:00 News Town 3:15 Around Town 3:30 Around Town 3:45 Around Town 4:00 News Town 4:15 Around Town 4:30 Rolling Home 4:45 Rolling Home 5:00 News Home 5:15 Rolling Home 5:30 Rolling Home 5:45 Rolling Home 6:00 News Sports 6:15 Hometowners 6:30 Hometowners 6:45 Commentary 7:00 News Quiz 7:15 Quiz Kids 7:30 Dangerous Assignment 7:45 Dangerous Assignment 8:00 News Weather 8:15 Sports Dreams 8:30 Assignment 8:45 Assignment 9:00 News 9:15 Late Warning 9:30 Front Row Center 9:45 Front Row Center 10:00 News Weather 10:15 Sports 10:30 News Headlines 10:45 News Headlines 11:00 News Party 11:15 Music to Take 11:30 Music to Take 11:45 Music to Take	News Sports Top o' Morning News Top o' Morning Roving Reporter News Who Am I? Club Lombardo Meet the People Meet the People News Cash Clues Cash Clues Cash Clues Cash Clues News Lawrence Welk Lawrence Welk Maple Leaf Junction Top 50 News Weather Top 50 Sports News Showcase Farm Broadcast Music for You Great Hits Great Hits Great Hits Great Hits News Pringle Show Pringle Show Pringle Show Pringle Show News Pringle Show Norm Pringle Show Eddie Kapers Eddie Kapers News The Sheriff News The Sheriff The Sheriff News Sports Top 50 News Top 50 Top 50 Top 50 Top 50 News Outdoor Sports Birth Dates Birth Dates News Legislature Music to Make Music to Make News Weather House Party House Party House Party News House Party House Party House Party House Party	News Bill Good Morning Music Morning Music Laura Limited News Commentary Good Neighbor Morning Concert Morning Concert Morning Visit The Happy Gang The Happy Gang Lyric Time Radio Theatre Kindergarten of Air Through the Looking Glass Listening Glass News Showcase Farm Broadcast Music for You Great Gildersleeve Masterpieces B.C. School Broadcast Trans-Canada Mat Trans-Canada Mat Trans Can Matinee Trans-Can Matinee Playing Favorites Protective League News Bessie Sports Radio City Shuffle Hamilton Hy's Reporter Cal Tech Special CBC National News News Roundup Thomas Edison Thomas Edison Music Farm Forum Farm Forum Symphony Orchestra Symphony Orchestra News Music to Make Music to Make News Weather House Party House Party House Party News House Party Music to Make Music to Make Music to Make Music to Make	Clifford and Clark News Sports David Valle Howard Miller News Weather Backstage Wife Helen Trent News Nora Drake Ma Perkins Pat Buttram show News Jean Solis JBS Houseparty Chit-Chat Houseparty Arthur Godfrey Arthur Godfrey Arthur Godfrey Arthur Godfrey Arthur Godfrey Arthur Godfrey Ruth Ashton Protective League Edward R. Murrow Northwest Roadshow Northwest Roadshow Tom Harmon Amos n' Andy Amos n' Andy News Designed for Listening Cap'n Classroom Cap'n Classroom World Final News Weather Music to Make Music to Make Music to Make Music to Make

Woodward's
USED APPLIANCES AND FURNITURE DEPT.
750 PANDORA AVE

PRE-MOVING CLEARANCE!

WE ARE MOVING SOON TO LARGER PREMISES
770 PANDORA AVE

IT'S AN ALL-OUT SELL-OUT

WE ARE OFFERING THE ENTIRE USED APPLIANCE AND FURNITURE STOCK AT THE LOWEST PRICES IN TOWN

RANGES
Electric ... Good ... from ... $25

WASHERS
Standard, automatics. From ... $15

REFRIGERATORS
From ... $49

RADIOS
Communications ... From ... $9

FURNITURE
Unclaimed ... From ... $4.99

SEWING MACHINES
From ... $7.95

Hundreds of Other Household Items TO BE SOLD BEFORE WE MOVE COME IN AND BROWSE AROUND

WE MAY HAVE WHAT YOU NEED AT LESS THAN YOU WOULD EXPECT TO PAY

ALL DELIVERIES MUST BE MADE BY MOVING DATE

Woodward's
USED APPLIANCE SHOWROOMS
750 PANDORA 2-8932

TV TALK

By Bruce Lowther

By BRUCE LOWTHER

Rumors were flying the other day that Seattle's channel 7 had been allocated at last — but it has been delayed again.

The U.S. Federal Communications Commission decided to delay action for a week or two while it studied "deintermixture." This ...

the request of ultra-high-frequency stations, those above channel 13, for reallocation of channels throughout the United States — and, therefore, throughout Canada.

To get these UHF stations' TViewers have to buy selectors for their sets. Since they already have stations from channels 2 to 13, they won't do it. Suggestion is that all stations east of the Mississippi be UHF, all those west of the Mississippi be 2-13, and manufacturers make two types of selecting equipment for sets.

The guess still is that channel 7 will be given to KIRO radio. Seattle, and chief opponent KVI radio, Tacoma, will challenge.

If a decision is made in two weeks, KVI would have another 30 days to appear before FCC. If it failed there it could go to court for an injunction and final hearings.

KIRO could start building with FCC permission, but would have to stop during court hearings. This column's guess is that KIRO will be lucky to get going on channel 7 before 1958.

* * *

Today's "must see" show is "The Lark," a 90-minute adaptation of the successful play, with Julie Harris as the Dauphin, Basil Rathbone as the Inquisitor and Denholm Elliott as Warwick. It's on channel 4 at 8 p.m.

Opposite "Lark," unfortunately, is "The Ballad of Baby Doe" on Omnibus and James Stewart on GE Theatre. Other high points are Odyssey, McBoing Boing, NBC Opera and Steve Allen vs. Ed Sullivan the latter with Victor Borge and Benny Goodman. Details below.

* * *

TV is not the reason why Hollywood is making fewer films each year, says screenwriter Robert Andrey. The real reason, he says, is "the ambitious struggle to achieve an audience made up exclusively of children." and Andrey concludes that "Hollywood, the Peck's Bad Boy of entertainment, should never have reformed."

Today's Best

11.30 a.m. Gypsy Rose Lee on Last Word (channels 11 and 12).

1.00—Odyssey explores medieval times, including a feature on Brueghel paintings (channels 11 and 12).

2.30—"Quiet Town" and "Just Believe in Make Believe" on the McBoing-Boing show (channels 11 and 12).

3.00—NBC Opera does the Balzac story, "La Grande Bretesche" in English (channel 4).

4.00—Martha Raye visits Ray Bolger (channel 4).

5.00—"Naaman and the Captive Maid" on Small Rain (channel 6).

6.00—Air Power shows the liberation of Rome (channel 11).

7.00—George Jessel with Jack Benny (channels 11 and 12).

7.30—New time for Frontier Doctor (channel 12).

8.00—Ed Sullivan hosts Louis Armstrong, opera stars (channel 2), Victor Borge, Benny Goodman, two actors testing for "Marjorie Morningstar" (channels 11 and 12); Steve Allen and Lou Costello, Peter Lawford, Louis Nye, Tom Poston (channel 4).

9.00—"The Lark" (channel 4); Omnibus tests "Ballad of Baby Doe" for Broadway (channel 5); GE Theatre (channel 11).

10.00—Captain Grief, Jack London stories, debuts on channel 12 and on channel 4 at 8.30 p.m., Friday).

Sport Special

2.00—Washington vs. UCLA, college basketball (channel 4).

Movie Lineup

2.00—"Syncopation," channel 5, Jackie Cooper, Good.

3.30—"Hooded Terror," channel 13, David Farrar.

3.45—"Lucky Stiff" channel 11, Dorothy Lamour.

5.00—"Golden Gloves Story," channel 12.

7.00—"Drums Along the Mohawk," channel 6, Henry Fonda, Claudette Colbert. Recommended.

10.30—"Jungle Siren," channel 13, Ann Corio.

10.35—"Rings on Her Fingers," channel 12, Gene Tierney, Henry Fonda, Spring Byington. Good.

11.00—Hitler's Madman," channel 5, John Carradine.

11.15—"Fallen Idol," channel 2, Ralph Richardson. Recommended.

11.15—"San Fernando Valley," channel 11, Roy Rogers.

Television for Sunday

Programs subject to last-minute changes by stations concerned

TIME	CBUT Channel 2	KOMO-TV Channel 4	KING-TV Channel 5	TIME	CHEK-TV Channel 6	KTNT-TV Channel 11	KVOS-TV Channel 12	KTVW Channel 13	TIME
8.00		Farm Rept. News		8.00					8.00
8.15		Cinerama		8.15					8.15
8.30		Cinerama		8.30		Sacred Heart			8.30
8.45		Man to Man		8.45					8.45
10.00		The Marriage		10.00		This is the Answer			10.00
10.15		The Marriage	Dean's Desk	10.15		This is the Answer			10.15
10.30		Pioneers of Faith	Give Your Peace	10.30		Faith for Today			10.30
10.45		Frontiers of Faith	Industry Parade	10.45		Faith for Today			10.45
11.00		Christophers	Town Hall	11.00		The Christophers			11.00
11.15		Program	Town Hall	11.15		The Christophers			11.15
11.30		Amateur Forum	Music	11.30		The Last Word	The Last Word		11.30
11.45		American Forum	News	11.45		The Last Word	The Last Word		11.45
12.00	Children's Newscast	Mr. Wizard	Challenge of	12.00		Face the Nation	Church in the		12.00
12.15	Commonwealth		Books	12.15		Face the Nation	Home		12.15
12.30	This is the Life	Look for Art	American	12.30		Wild Bill Hickok	Oral Roberts		12.30
12.45	This is the Life	Look for Art	Fiction	12.45		Wild Bill Hickok	Oral Roberts		12.45
1.00	Here and There	Nat'l. Reports	To Your Health	1.00	Here and There	Odyssey	Odyssey		1.00
1.15	Here and There	Congress Reports	To Your Health	1.15	Here and There	Odyssey	Odyssey		1.15
1.30	Country Calendar	Invincible Armor	This is the Life	1.30	Country Calendar	Odyssey	Odyssey		1.30
1.45	Country Calendar	Invincible Armor	This is the Life	1.45	Country Calendar	Odyssey	Odyssey		1.45
2.00	Junior Magazine	Basketball	Armchair Theatre	2.00	Junior Magazine	Mama	Mama		2.00
2.15	Junior Magazine	Basketball	Armchair Theatre	2.15	Junior Magazine	Mama	Mama		2.15
2.30	Junior Magazine	Basketball	Armchair Theatre	2.30	Junior Magazine	Mrs. Bong	Bong Bong		2.30
2.45	Junior Magazine	Basketball	Armchair Theatre	2.45	Mr. Bong Bong	Bong Bong	Bong Bong		2.45
3.00	Citizens' Forum	Opera Theatre	Armchair Theatre	3.00	Citizens' Forum	Mission to	The Way		3.00
3.15	Citizens' Forum	Opera Theatre	Armchair Theatre	3.15	Citizens' Forum	the World	The Way		3.15
3.30	Blondie	Opera Theatre	John Hopkins	3.30	Blondie	News	Town Meeting	Matinee	3.30
3.45	Blondie	Opera Theatre	File Seven	3.45	Blondie	Movie		Matinee	3.45
4.00	Air Power	Washington Square	College Press	4.00	Oral Roberts	Movie	The Christophers	Matinee	4.00
4.15	Air Power	Washington Square	Conference	4.15	Oral Roberts	Movie	The Christophers	Matinee	4.15
4.30	Lassie	Washington Square	Medical Horizon	4.30	Lassie — The	Movie	Lone Ranger	Matinee	4.30
4.45	Lassie	Washington Square	Medical Horizon	4.45	Clowns	Movie	Lone Ranger	Matinee	4.45
5.00	Fighting Words	Topper	China Smith	5.00	Small Rain	Movie	Playhouse	Popcorn Theatre	5.00
5.15	Fighting Words	Topper	China Smith	5.15	Featurette	Movie	Playhouse	Popcorn Theatre	5.15
5.30	Perspective	Captain Gallant	Press Conference	5.30	Perspective	Telephone Time	Playhouse	Popcorn Theatre	5.30
5.45	Perspective	Captain Gallant	Press Conference	5.45	Perspective	Telephone Time	Playhouse	Popcorn Theatre	5.45
6.00	Burns and Allen	Queen of the	Badge 714	6.00	News and Weather	Air Power	Playhouse	Sherlock Holmes	6.00
6.15	Burns and Allen	Jungle	Badge 714	6.15	Patti Page	Air Power	Playhouse	Sherlock Holmes	6.15
6.30	Father Knows	Roy Rogers	Dr. Christian	6.30	Father Knows Best	Lassie	Telephone Time	Big Picture	6.30
6.45	Best	Roy Rogers	Dr. Christian	6.45	Father Knows Best	Lassie	Telephone Time	Big Picture	6.45
7.00	December Bride	Bengal Lancers	You Asked For It	7.00	Feature Movie	Jack Benny		Liberace	7.00
7.15	December Bride	Bengal Lancers	You Asked For It	7.15	Feature Movie	Jack Benny		Liberace	7.15
7.30	News, Magazine	Circus Boy	Original Amateur	7.30	Feature Movie	What's My Line?	Frontier Doctor	Frankie Laine	7.30
7.45	News, Magazine	Circus Boy	Hour	7.45	Feature Movie	What's My Line?	Frontier Doctor	Frankie Laine	7.45
8.00	Ed Sullivan Show	Steve Allen Show	Original Amateur	8.00	Feature Movie	Ed Sullivan Show	Ed Sullivan	Florian Zabach	8.00
8.15	Ed Sullivan Show	Steve Allen Show	Hour	8.15	Feature Movie	Ed Sullivan Show	Show	Florian Zabach	8.15
8.30	Ed Sullivan Show	Steve Allen Show	Man Called X	8.30	Feature Movie	Ed Sullivan Show	Ed Sullivan	A. A. Allen	8.30
8.45	Ed Sullivan Show	Steve Allen Show	Man Called X	8.45	Feature Movie	Ed Sullivan Show	Show	A. A. Allen	8.45
9.00	All Star Theatre	Hall of Fame	Omnibus	9.00	All Star Theatre	G.E. Theatre	Millionaire	Confidential File	9.00
9.15	All Star Theatre	Hall of Fame	Omnibus	9.15	All Star Theatre	G.E. Theatre	Millionaire,	Confidential File	9.15
9.30	Showtime	Hall of Fame	Omnibus	9.30	C.B.E. Showtime	Alfred Hitchcock	December Bride	Oral Roberts	9.30
9.45	Showtime	Hall of Fame	Omnibus	9.45	C.B.E. Showtime	Presents	December Bride	Oral Roberts	9.45
10.00	Theatre	Hall of Fame	Omnibus	10.00	Theatre	$64,000 Challenge	Captain Grief	TV Temple	10.00
10.15	Theatre	Hall of Fame	Omnibus	10.15	Theatre	$64,000 Challenge	Captain Grief	TV Temple	10.15
10.30	Theatre	Camera 4	Mr. Lincoln	10.30	Theatre	Library	Cinema Time	Theatre 13	10.30
10.45	Theatre	Camera 4	Adventure	10.45	Theatre	Playhouse	Cinema Time	Theatre 13	10.45
11.00	News	Meet the Press	Theatre	11.00	News	News	Cinema Time	Theatre 13	11.00
11.15	Feature of Week	Meet the Press	Theatre	11.15		Late Show	Cinema Time	Theatre 13	11.15
11.30	Feature of Week	News	Theatre	11.30		Late Show	Cinema Time		11.30
11.45	Feature of Week		Theatre	11.45		Late Show	Cinema Time		11.45
12.00			Theatre	12.00		Late Show			12.00
12.15			Theatre	12.15		News			12.15
12.30			Nightcap Final	12.30					12.30
12.45				12.45					12.45

Television for Monday

Programs subject to last-minute changes by stations concerned

TIME	CBUT Channel 2	KOMO-TV Channel 4	KING-TV Channel 5	TIME	CHEK-TV Channel 6	KTNT-TV Channel 11	KVOS-TV Channel 12	KTVW Channel 13	TIME
8.00		The Tee-Dough	Television	8.00		Valiant Lady			8.00
8.15		The Tee-Dough	Television	8.15		Love of Life			8.15
8.30		It Could be You	Television	8.30		Search for Tomor			8.30
8.45		It Could Be You	Television	8.45		Search for Tomor			8.45
10.00		Home	Queen's Movie	10.00		Good Show			10.00
10.15		Home	Queen's Movie	10.15		Good Show			10.15
10.30		Home	Queen's Movie	10.30		As the World			10.30
10.45		Home	Queen's Movie	10.45		Turns			10.45
11.00		Price is Right	Queen's Movie	11.00		Our Miss Brooks			11.00
11.15		Price is Right	Queen's Movie	11.15		Our Miss Brooks			11.15
11.30		Tennessee Ernie	Community	11.30		House Party			11.30
11.45		Tennessee Ernie	Workshop	11.45		House Party			11.45
12.00		Matinee	Wanda Wanda	12.00		Big Payoff	Liberace		12.00
12.15		Matinee	Wanda Wanda	12.15		Big Payoff	Liberace		12.15
12.30		Matinee	King's Kamera	12.30		Bob Crosby	Janet Dean, R.N.		12.30
12.45		Matinee	King's Kamera	12.45		Bob Crosby	Janet Dean, R.N.		12.45
1.00		Queen for a Day	King's Kamera	1.00		Brighter Day	Movie Museum		1.00
1.15		Queen for a Day	King's Kamera	1.15		Secret Storm	Secret Storm		1.15
1.30		Queen for a Day	Movie	1.30		Edge of Night	Matinee		1.30
1.45		Modern Romances	Movie	1.45		Edge of Night	Matinee		1.45
2.00		Comedy Time	Movie	2.00		Pantry Playhouse	Matinee	Showboat Matinee	2.00
2.15	Matinee	Comedy Time	Movie	2.15		Pantry Playhouse	Matinee	Showboat Matinee	2.15
2.30	Matinee	Truth or	Susie	2.30	Test Pattern	Pantry Playhouse	Matinee	Showboat Matinee	2.30
2.45	Matinee	Consequences	Susie	2.45	Test Pattern	Pantry Playhouse	Matinee	Showboat Matinee	2.45
3.00	Matinee	Cookbook Quiz	Film Festival	3.00	Test Pattern	Gary Moore	Matinee	Showboat Features	3.00
3.15	Matinee	Cookbook Quiz	Film Festival	3.15	Test Pattern	Gary Moore	Matinee	Showboat Features	3.15
3.30	Matinee	Movietime	Film Festival	3.30	Life Lines, Pre.	Arthur Godfrey	Variety Playhouse	Showboat Features	3.30
3.45	Matinee	Movietime	Film Festival	3.45	Film Featurette	Arthur Godfrey	Variety Playhouse	Showboat Features	3.45
4.00	Open House	Movietime	Film Festival	4.00	Matinee	Arthur Godfrey	Variety Playhouse	Mr. and Mrs.	4.00
4.15	Open House	Movietime	Film Festival	4.15	Matinee	Arthur Godfrey	Variety Playhouse	North	4.15
4.30	Howdy Doody	Movietime	Man Behind	4.30	Howdy Doody	Strike It Rich	Variety Playhouse	Dividing Features	4.30
4.45	Howdy Doody	Movietime	Sign Between	4.45	Howdy Doody	Strike It Rich	Love of Life	Features	4.45
5.00	Peppermint Prince	Willie	Mickey Mouse	5.00	Peppermint Prince	Cartoon Special	Western Theatre	Sheriff Tex	5.00
5.15	In the Story Book	Willie	Club	5.15	In the Story Book	Cartoon Special	Western Theatre	Sheriff Tex	5.15
5.30	Circus Boy	Spotlight	Mickey Mouse	5.30	Circus Boy	Cartoon Special	Western Theatre	Sheriff Tex	5.30
5.45	Circus Boy	Spotlight	Club	5.45	Circus Boy	Cartoon Special	Western Theatre	Sheriff Tex	5.45
6.00	Crunch and Des	Ray Milland	Soldiers of Fortune	6.00	Old Timer	The Big News	Movie Museum	Liberace	6.00
6.15	Crunch and Des	Ray Milland	Soldiers of Fortune	6.15	Flash Gordon	News	Doug Edwards	Liberace	6.15
6.30	Three Guesses	Deadline	Early Edition	6.30	News Weather	Robin Hood	Robin Hood	Bill & Grover	6.30
6.45	CBC News	Deadline	Early Edition	6.45	Sports	Robin Hood	Robin Hood	Look at America	6.45
7.00	Almanac	Great	Sheriff of Cochise	7.00	Almanac	Studio One	Badge 714	TV Readers'	7.00
7.15	Almanac	Gildersleeve	Sheriff of Cochise	7.15	Almanac	Studio One	Badge 714	Digest	7.15
7.30	Talent's Business	Eddie Fisher	Bold Journey	7.30	Outdoors	Studio One	Godfrey Talent	Big Movie	7.30
7.45	Outdoors	News	Bold Journey	7.45	Outdoors	Studio One	Godfrey Talent	Big Movie	7.45
8.00	The Millionaire	Sir Lancelot	Danny Thomas	8.00	The Millionaire	Burns and Allen	Wrestling	Big Movie	8.00
8.15	The Millionaire	Sir Lancelot	Danny Thomas	8.15	The Millionaire	Burns and Allen	Wrestling	Big Movie	8.15
8.30	On Camera	Stanley	Voice of Firestone	8.30	On Camera	Talent Scouts	Wrestling	Big Movie	8.30
8.45	On Camera	Stanley	Voice of Firestone	8.45	On Camera	Talent Scouts	Wrestling	Big Movie	8.45
9.00	I Love Lucy	Twenty-One	Jim Bowie	9.00	I Love Lucy	I Love Lucy	I Love Lucy	Wrestling	9.00
9.15	I Love Lucy	Twenty-One	Jim Bowie	9.15	I Love Lucy	I Love Lucy	I Love Lucy	Wrestling	9.15
9.30	Denny Vaughan	Robert Montgomery	Top Tunes	9.30	Denny Vaughan	December Bride	Highway Patrol	Wrestling	9.30
9.45	Show		Top Tunes	9.45	Denny Vaughan	December Bride	Highway Patrol	Wrestling	9.45
10.00	Studio One	Robert Montgomery	Top Tunes and	10.00	Wrestling	Movie	Racket Squad	Sports News	10.00
10.15	Studio One		New Faces	10.15	Wrestling	Movie	Racket Squad	Theatre 13	10.15
10.30	Studio One	Curtain Time	World Today	10.30	Wrestling	Movie	News Theatre	Theatre 13	10.30
10.45	Studio One	Curtain Time	Theatre	10.45	Wrestling	Movie	Theatre	Theatre 13	10.45
11.00	News, Sports	Curtain Time	Theatre	11.00	CBC-TV News	Movie	Theatre	Theatre 13	11.00
11.15	Two on the Aisle	Curtain Time	Theatre	11.15		Inaugural Ball	Theatre	The Unexpected	11.30
11.30	Two on the Aisle	Tonight	Theatre	11.30		Inaugural Ball	Theatre	The Unexpected	11.45
11.45	Two on the Aisle	Tonight	Theatre	11.45		Inaugural Ball	Theatre		
12.00		Tonight	Nightcap Final	12.00		Inaugural Ball		Racket Squad	12.00
12.15		News		12.15		Inaugural Ball		Racket Squad	12.15
12.30				12.30				Foreign Intrigue	12.30
12.45				12.45				Foreign Intrigue	12.45

28X MISCELLANEOUS FOR SALE

Mc & Mc
FEBRUARY USED SPECIALS
Wood Coal Range ... $65
Bendix Automatic Washer ... $89
3-Burner Electric Range ... $75
Thor Washing Machine ... $10
Gainaday Automatic Washer ... $79
21" Spartan TV ... $179
Radio (battery) ... $20
Oil Heater (Duotherm) ... $48
Oil Range ... $120
Oil Range ... $50
Domestic Washer ... $10

Mc & Mc
1600 GOVERNMENT ST. 4-1111

ONE PAIR OF LINED DRAPES, 66x81 (lowest) pattern ... background, perfect condition $10. 2-1008

COMPLETE HOUSEHOLD FURNITURE ... Phone 3-1267 2152 Neil St.

RUSSIAN FUR COAT MEDIUM size Excellent condition ... Phone evenings 7-1782

1½ to 1 HP 110-220 Dewalt Radial saw Phone 2-7875 days 3-2930 evenings

LARGE KITCHEN TABLE AND two chairs like new also MEN long coat Phone 3-4127

DIAMOND RING DIAMOND watch, Dormeuer Bracelet ... 3-3231

ALUMINUM COOKWARE GOOD condition. What offers? 938 Bay St., Suite 3.

ADJUSTABLE DRESS FORM good condition 9-3803

GENDRON BABY CARRIAGE. Good shape, $30 Phone 3-2838

NINE-FOOT PLATE GLASS SHOWCASE $45 948 Cook Street

FOR SALE — BIRD CAGE AND stand Phone 3-9042

SOLID WALNUT LARGE BED AND spring 9-1368

1 PRESSURE COOKER 49 PHONE 3-8723

ELECTRIC RANGETTE, $15, ELECTRIC oven $25 740 Cook Street

8 MM UNIVEX MOVIE CAMERA ... 4-4915

LOVELY KID-SKIN CLUTCH CAPE, just right for spring, as new 9-0368

METAL CRIB 31", CHROME HIGH chair $8 9-4788

29 WANTED MISCELLANEOUS

SCRAP AUTOS AND TRUCKS
We will collect your old vehicle (and pay you a fair price) or you can deliver it to our plant (and make an extra five dollars). If you want the tires you can take them off after delivery for free; and after that the "HEAP" will be wrecked. WE DO NOT SELL USED CARS OR PARTS
Deal With the Best Scrap Metals Firm
CAPITAL IRON & METALS LTD
Phone 4-2434, 4-8441

WALLY GRAY
Pays Cash for Used Furniture
2 1631

MONEY IN YOUR ATTIC? OLD letters bearing postage stamps could be valuable. Don't destroy them ... contacting Victoria Press, Box 250.

WANTED — PHOTOGRAPHIC ENLARGER, in good condition, with 14 lens and condenser illumination. Phone 4-1073.

WE BUY SELL CAMERAS, RADIOS, tools, etc. Give us a call. Sale and Trading 4-3134

GOOD BOOKS ALWAYS BOUGHT HAUNTED BOOKSHOP 846 Fort Street 3-1437

WANTED — GOOD USED RIFLES, cash or trade at Robinson's, 1307 Broad 3-6212

SMALL TYPEWRITER DESK WITH single drawer, approx. 3 to 4 feet long ... 3-4391

WANTED ABOUT 20 FEET OF used 1½-inch galvanized or aluminum pipe 3-4371

STERLING SILVER FLATWARE, place setting for 8 or 6; also crystal stemware 2-3189.

WANTED — COMPLETE FURNISHINGS five rooms, washer, dryer. 3-4797

WANTED, REGULATION PING-PONG table 4-8543.

WANTED FILING CABINET, 3 OR more drawers, etc 7-2104

WANTED -16" OR 18" BAND SAW. Phone 9-2301 anytime

HIGHEST CASH PRICES PAID for good used clothing 3-3014

BOOKS? SELL THEM TO DR ADELSHI Book Shop 622½ Pand. 3-1748.

CARPETORIUM BUYS GOOD USED rugs 1-2841

WANTED USED FURNITURE. Holland Bros & Company 2-6912

BOY'S ICE SKATES, SIZE 5 OR 6. 9-4733

WANTED PHOTO FLOODLIGHTS. 4-2891

WANTED REFRIGERATOR DOLLY or similar article 5-1726

WANTED BABY'S HIGH CHAIR, in good condition. 4-2663

ELECTRIC DEEP WELL PUMP, 60-ft lift 2-5-in after 7 p.m.

8-INCH BEAVER JOINTER WITH motor. Cash 2-0127

WANTED CHILD'S PLAYPEN. 3-5056.

METRONOME PHONE 3-4296

30 SWAPS

PLATE GLASS MIRROR APPROXIMATE size 7 ft. x 3½ ft. with frame. Will sell or trade for 3 ft.-inch spring-filled mattresses. 3-6790

WILL TRADE LARGE SIZE DOLL BUGGY FOR TRICYCLE, GOOD condition. 9-4254

18-FT HOUSE TRAILER $400 OR 2½-ton pickup, good shape 8-2968 any time

NEW PORTABLE SEWING MACHINE for 12" to 14" boat. 2-2860

31 PETS

LARGE CAGE AND BREEDING equipment for raising cage birds, $10 complete 5007 Old West Road. 2-2286

ADULT HOME REQUIRED FOR pair young black and white cats. CFL 4-9693 or 4-6534 10-5 p.m.

VALENTINE GIFTS, ROLLER CANARIES, bred from first-class birds. 3-3985

WANTED PUREBRED BOXER dog pup two months 336 B. Walker, RR 1 Sidney, Deep Cove.

CANARIES BUDGIES FINCHES, cages pet supplies Bird Wonderland 1611 Douglas 2-6731

SPECIAL SACRIFICE PRICE, ... purebred black labrador puppies 3-3132

BOXER AND FOUR PUPS FOR sale. Offers 2-8776

CANARIES ALSO BABY BUDGIES. 476 Maitland 9-1863.

BLACK LABRADOR MALE PUP, six months old. $20 3-7971

PUREBRED MALTESE TERRIER, one year old, well trained 3-4894.

THE GREATER VICTORIA DOG Obedience Training Club 3-7924

CANARY HENS PHONE 3-3530

FOR DISPOSING OF UNWANTED HOUSEHOLD FURNITURE AND MISCELLANEOUS ARTICLES FOR CASH USE A CLASSIFIED AD!

28X MISCELLANEOUS FOR SALE

OIL HEAT
To those intending to convert to oil we invite inquiries. To discuss the outstanding features of the General Electric low pressure oil-fired units. It is true to say these units will heat the average living room bungalow for less than one hundred dollars a year. We will gladly submit the addresses of owners who enjoy economy and convenience of this peerless equipment.
AN ESTIMATOR IS AVAILABLE DAY OR NIGHT, AT NO COST
WE SELL
WE INSTALL
WE SERVICE
C. J. McDOWELL
Plumbing & Heating Ltd.
1007 FOURTH ST.
PHONE 2-4130

You Save When You Shop At
EATON'S
Trade-In Department
1 Acme washer ... $ 45.00
1 Hotpoint refrigerator ... 99.00
1 Chinaman oil heater, 50,000 BTU's ... 65.00
2 piece davenp ... 85.00
1 double side walk ... 20.00
1 Gourley piano ... 275.00
1 General Electric range ... 50.00
1 Canadian Beauty range ... 20.00
1 Viking 3-speed radio combination ... 120.00
1 Roberts Majestic table radio ... 20.00
1 Provincial refrigerator ... 140.50
1 Rennie automatic washer ... 20.00
2-piece slip-covered chesterfield ... 85.00
5-piece chromium-plated suite ... 60.00
3 only, 4-6 walnut finished bedsteads, each ... 15.00
2 only, chromium plated tables, each ... 20.00
1 Easy washer ... 30.00
Unpainted Furniture
4-drawer chiffonier ... 20.95
1 desktop writing desk ... 15.95
4 drawer chest ... 29.95
1 4-6 radio headboard ... 17.95
1 Mr. and Mrs. chest ... 19.95
25 only rolls of Congoleum linoleum earth ... 35.00 to 30.00
3 only washers (as is) each ... 5.00
1 only organ ... 150.00
EATON'S
Trade-In Department
636 Broughton St.
Opposite the Coach Lines Depot

½ PRICE
30 pair Ladies' rubbers, sizes 5, 6, 7, 8 Reg. $1.25 Half price 50c
50 only Quilted pad, 17x18. Reg. 49c Half price 19c
3 pairs army blankets, 52x72. Reg. 9.95 Half price $4.97
30 only, Cosa fibre mats, 36x72. Reg. $2.95 Half price $1.25
14 only, tape boat bumpers. Reg. $3.00 Half price 69c
9 only, canvas boat bumpers. Reg. $3.50 Half price $1.75
16 only, canvas skate covers Reg. 60c Half price 30c
14 Neoprene rubber coating, Colors aluminum and red. Pints Reg. $2.50 Half price $1.10
Qts. Reg. $3.95 Half price $1.98
5 canvas sea covers Reg. $1.50 Half price 75c
1 Artist cane Reg. $10.00. Half price $5.00
9 Surveyors' Bags. Reg. $6.75 Half price $4.37
12 Canvas hat holders. Reg. $3.00 Half price $1.50
4 Boat life rings, 30" Reg. $10.75 Half price $5.37
6 children's garden chairs Reg. $3.00 Half price $1.69
25 U.S. Army utility bags. Reg. $1.00 Half price 35c
6 Canvas lap robes. Reg. $7.95. Half price $3.97
12 canvas halibut pigs Reg. $2.00 Half price $1.00
19 pair rubber boots 4½ length. Reg. $12.25 Half price $6.17
And many other items too numerous to mention.
NO PHONE ORDERS. NO REFUNDS NO EXCHANGES
JEUNE BROS.
OF VICTORIA LTD
Canvas Goods Since 1888
670 Johnson St. 4-3810

USED APPLIANCE CLEARANCE
New 4-Burner Electric and Wood Combination Ranges ... $249
Limited Quantity
TV
Brand-name Televisions from ... $ 75.00
RADIOS
Viking Console ... 30.00
Electrohome Console ... 30.00
ELECTRIC RANGES
1 Moffat 21" De Luxe Automatic Range ... 139.50
2 Acme Apartment Ranges, each ... 59.00
Brand-name Ranges, from ... 30.00
REFRIGERATORS
Frigidaire 6.1 cu ft. ... 125.00
G.E. 7 cu ft. ... 125.00
Gibson 6 cu ft. ... 89.50
A.M.C. 8 cu ft. ... 89.50
Frigidaire 4 cu ft. ... 39.50
Westinghouse Coolerator Freezer 14 cu ft. ... $225.00
OIL-BURNER RANGES
Duo-Therm with Cyclone burner ... 189.50
RANGES
Enterprise Gas-Wood (like new) ... 179.50
Wood And Coal Ranges, from ... 19.50
Handout Burners, from ... 19.50
WASHERS
Rennie Automatic ... 79.50
Thor Automatic ... 79.50
Beatty Automatic ... 139.50
Wringer Washers, from ... 19.95
MISCELLANEOUS
Berkel Meat Slicer like new ... 150.00
Berkel Scale, like new ... 150.00
Used Electric Motors from ... 5.00
Kingston Vacuum Cleaner, like new ... 99.50
MANY UNLISTED ITEMS AT BARGAIN PRICES
Call in and Look Them Over
MAIS
1021 COOK STREET
3-6131 — 3-6790

SAVE MORE AT THE BAY
TRADE-IN SALE
Frigidaire de luxe Automatic 60" electric range in new condition. Double oven ... $299.95
Moffat Cottage electric range, Automatic oven ... $125.00
40 Gal. Electric Hot Water Tank, slightly scratched, two only ... $129.50
GE 17" table model ... $104.00
GE 21" Console ... $135.00
R.C.A. 21". New picture tube ... $169.50
21" TV Consoles, each ... $159.50
Enterprise Range with sawdust burner ... $39.50
Gurney Range with Cyclone oil burner ... $150.00
Philips Radio-Phonograph Combination ... $49.50
Admiral Radio-Phonograph Combination ... $39.50
Chinhoim 3-speed Combination ... $99.50
30" Electric Range, 6-month guarantee ... $199.50
40" Frigidaire De Luxe Automatic Electric Range ... $249.50
12 cu ft. Amana Upright Freezer ... $299.00
AMC Refrigerator, door racks, cross top freezer adjustable shelves ... $150.00
Leonard cross top freezer, door racks, 8.8 cu. ft. Magic cycle ... $249.50
Kelvinator, 6 cu ft ... $149.00
McClary Refrigerator ... $125.00
Kelvinator Corvia Upright Piano ... $125.00
HUDSON'S BAY COMPANY
Used Appliances, Third Floor

28X MISCELLANEOUS FOR SALE

EATON'S
Browse through the Trade-In Department, showroom and see over 2,000 sq. ft. of good used appliances and home furnishings. Buy and save at EATON'S Trade-In Dept. 636 Broughton Street, opposite the Coach Lines Depot.
T. EATON CO.
CANADA LTD

Maynard's Auctioneers
WE BUY AND SELL ALMOST ANYTHING.
FULL APPRAISALS.
NO OBLIGATIONS
4-1621

JOHNSON LEATHER GOODS
½ PRICE LUGGAGE SALE
COME TO OUR LUGGAGE SALE—SAVE EXACTLY 50% WHILE QUANTITY LASTS
See Our Windows!
We Repair Anything Leather
DOUGLAS ST. (OPP. EATON'S)
PHONE 3-9633

BUILD NOW FLY LATER
"A" SPECIAL OFFER
Dozens of exciting, popular flying models, stunt planes, war planes, civilian craft. Mustangs, Hell Cats, Spitfires, Piper Cubs, Mitchells, Reliant Bible, Tricks, Razzle Dazzle, many others, for 049 to 099 motors. From $1.50 to $3.75 (less motor). Complete line of gas motors and control equipment.
Buy now and be ready for spring.
HOBBIES & CRAFTS UNLIMITED
741 View Street Phone 3-7828

Screw Driver Set
6 Chrome Vanadium magnetized screw drivers, blue rack
SPECIAL $1.30
DICKINSON & DUNN
Back of the Bay on Arena Way

Women's Shoe Sale
Supplies Clearance Values to $19.95 Some AAA fittings Only
$6.97
STYLERITE SHOES
1804 DOUGLAS 3-3613

MAIS

HUDSON'S BAY COMPANY

31A POULTRY, HATCHING EGGS, ETC.

Kimberchiks Have a Record for Outstanding Performance

During the 6 years ending with 1956 Kimberchiks entered in the California Official Random Sample Laying Test averaged

260 eggs per bird, based on the number of pullets at one week of age.

91.5% livability to about 18 months.

$5.50 income over feed costs

Although this five-year record indicates very fine breeding, the real proof is on commercial poultry farms.

Because of their large early egg size high production and good livability, Kimberchiks may well be the answer to more profitable operation for you. That's why we suggest you start some K-137 Kimberchiks and compare them under your own farm conditions with the birds you have previously raised. For available dates and further information, write to

Derreen Poultry Farm
AT
Sardis, B.C.
Associate Hatchery of Kimber Farms, Inc. at Niles, California
Phone 5681

POULTRY EQUIPMENT? ASK OUR poultry specialist for suggestions and advice. See SCOTT & PEDEN LTD. 4-7181. 806 Cormorant St.

WANTED — LIVE FOWL AND roasters. Top prices. Weighed at your place. 5-1182 or 5-3062.

2 000 NEW HAMPSHIRE COCKERels. Ready for delivery Feb. 10. Combs Poultry Farm. Keating 190

2 000 NEW HAMPSHIRE COCKERels. Ready for delivery Feb. 10. Combs Poultry Farm. Keating 190

FRESH FARM EGGS DELIVERED. 5-2149

FOR SALE — PEDIGREED HAMPshire rooster. 7-1654

DUCKS AND DRAKES — GOOD stock. Sidney strain. Phone 6-2570

TOP PRICE FOR LIVE FOWL AND roasters. Phone 9-3929

31B LIVESTOCK AND FEEDS

WANTED — MILKING GOAT. OR doe soon to freshen. Dog preferably. Write R. Giles, R.R. No. 3, Munro Road, Victoria, B.C.

PENSIONERS WORKING MEN — Clean housekeeping rooms, steam heated. Up-town. Brunswick House, 845 Johnson Street

WANTED — SMALL WALL MILK cooler in good condition. R.R. 1, Box 2341, Victoria. 5-1682.

MINK FARMER NEEDS HORSES, etc. Phone any time 5-3045

HAY, SOIL, MANURE, ROCKS, bricks, cinders. Hill 4-5346. H. Vye

GOOD JERSEY-AYRSHIRE, SECOnd calf. Cheap. 5-3674

JERSEY MILKING. SWAP OR sell. 9-1048

FOR SALE NO. 1 BALED OAT hay. $40 per ton. Phone 9-1609

32 MOVING and HAULING

MOVING?
YOU DRIVE TRUCKS
We have the finest 2-ton moving van in Victoria, equipped with rear doors, ramp and dolly. For long-distance or local moving, economize about one hour-rate plus. Also pick-ups, panels, 2-ton vans, 2-ton vans, flatbecks, utility, dump truck. Only your personal driver's license required.

TILDEN RENTS ALL
Types of Cars and Trucks
805 Douglas Street 3-7191

MOVING VANS WITH DRIVERS $6.50 PER HOUR
PERSWOOD MOVERS — 3-1461

34 HOTELS

ROOMS $10.00 WEEKLY
Lots of hot water and heat. Telephone and elevator service. Warm comfortable, fireproof. Just a few available now

ROYAL OLYMPIC HOTEL
Johnson at Douglas Phone 6-1187

Ritz Hotel, 710 Fort St
FURNISHED APARTMENTS AND ROOMS 3-1031
Elevator Service Permanent Transient

GLEN COURT HOTEL
$7 a week up 767 Blanshard St.
Phone 4-0969

FAIRFIELD HOTEL
918 Cormorant St. 4-0323
ROOMS BY DAY, WEEK OR month. Permanent transient. Reasonable rates with or without meals. Phone, hot and cold water in every room. TV lounge. James Bay Hotel, 270 Government. 4-7161

BEVERLEY HOTEL
In city centre. Moderate rates, transient and permanent guests. Housekeeping rooms. TV in lounge. 734 Yates. Phone 4-0611

THE GLENSHIEL, 804 DOUGLAS. A residential hotel providing every comfort for elderly people. 3-4164.

35 BOARD AND ROOM

GOOD ROOM AND BOARD TO woman who will take charge of psychiatrist's home for two children and all day Saturday. 4-9230 or 3-0722 week days.

ELDERLY LADY ENGLISH REquires quiet home with partial board, near bus and shopping centre. Victoria Press, Box 283

LADY OR GENT WARM ROOM. Good board. Close to bus and church. Trey service if desired. 2-9166

GOOD BOARD AND ROOM FOR working man, with laundry. 2604 Cook Street. 3-8113

ACCOMMODATION IN HOME OF retired nurse for elderly people. 1017 Oak Bay

ROOM AND BOARD FOR GENtleman. Take out lunch. Excellent meals. Select locality. 4-0088

BOARD ROOM FOR TWO. Top floor, TV, home privileges, 5 minutes bus to Buildings. 3-5316

OAK BAY FOR YOUNG BUSINess person, pleasant surroundings, good meals. Phone 3-7486

BOARD AND ROOM WITH YOUNG couple. Young man 5-1143.

EXCELLENT BOARD AND ROOM. Young man. 1136 McClure after 4

CRAIGMYLE, 1037 CRAIGDARroch. Hot and cold water. 4-0031

JAMES BAY HOTEL, 278 GOVERNment. 4-7151

REASONABLE RATES. CLOSE IN. Apply 130 South Turner

TWO MEN SHARING SINGLE beds. 2-8814

TO RENT — ROOM, BOARD. Working girl. 3-7936

GOOD ROOM AND BOARD. FAMily home. Hillside. 2-8500

ROOM AND BOARD FOR WORKing man. 4-8687

GOOD BOARD, COMFORTABLE home. Men only. Gorge. 3-6700.

ACCOMMODATION, SINGLE $60, double $55. T.V. Central. 4-1794

ROOM AND BOARD FOR WORKing young man. Phone 4-8643

ROOM AND BOARD FOR ONE man. Home privileges. 4-3043

ROOM AND BOARD. PHONE 2-4734

GOOD BOARD AND ROOM FOR working man. 2-8608

37 ROOMS TO RENT — FURNISHED

WARM FURNISHED BED-SITTING room with kitchen facilities. Ground floor. Middle-aged lady only. Truich Street. 3-2700

LUXURIOUSLY FURNISHED room. 1018 Joan Crescent. 6-2700 after 5 p.m.

3 NICE ROOMS, NEXT BATHroom. Suit couple. Opposite St. Joseph's Hospital. 4-6969.

NEAR NADEN DOCKYARD. single room. 1338 Esquimalt. 3-3006

NEWLY FURNISHED FRONT room new home near bus. Business person. $10 week. 3-6946

ATTRACTIVE REASONABLE sleeping room, walking distance to town. 3-1766

2 SLEEPING ROOMS. KITCHEN privileges if desired. 3-8730

WARM, REASONABLE SLEEPING room. Gentlemen. 3-1485.

38 HOUSEKEEPING ROOMS TO RENT — FURNISHED

NICE HOUSEKEEPING ROOM, everything supplied, close in. 3-4068. 5.30-9.30 p.m.

BRIGHT ROOM FAIRFIELD KITchenette, electric stove, sink. Vacant. Near bus, walking distance. Person who goes to work daily. 3-7326

ESQUIMALT. FURNISHED SUITE. 455 Lampson. 4-8232

THREE-ROOM, SELF-CONTAINED suite, hot water heat. 3-1183

CLEAN, TWO-ROOM SUITE. Phone 3-4126.

THREE ROOMS, KITCHENETTE, bath. Heated. Self-contained. 3-1854.

40 FLATS AND APARTMENTS TO RENT, FURNISHED

THREE-ROOM SUITE, OAK BAY, junction and Jubilee. Refrigerator, modern gas stove, garage. 2-7216

BACHELOR SUITE, GROUND floor, electric range and refrigerator. Adults. 1270 Yates, Suite 9.

LARGE LIVING ROOM WITH murphy bed, electric kitchen and private bath. $60. 3-5007

COMPLETELY FURNISHED TWOroom bachelor suite. Gas stove and refrigerator. Central. 4-3236

$45 ONE-BEDROOM SUITE. Adults. 1204 Yates, Suite 8.

ESQUIMALT, 3-ROOM SUITE, sink, ground floor, $40. 5-5339.

FAIRFIELD—TWO-ROOM SUITE, $35. Business lady. Vacant. 3-4728.

2 ROOMS AND BATHROOM to rent. 2738 Parbes St.

SELF-CONTAINED 1-BEDROOM

40A FLATS AND APARTMENTS TO RENT, UNFURNISHED

MODERN SELF-CONTAINED 3-roomed apartment. Heat and laundry facilities provided. Rent $55.50 a month. Apply No. 2, 419 Wilson Street

MODERN SELF - CONTAINED bachelor apartment, electric stove, heat and laundry facilities provided. $40 a month. Please apply Suite 3, 419 Wilson St.

ATTRACTIVE 1-BEDROOM SELF-contained apartment. Large living room, hardwood floors, fireplace, automatic heat. Adults. 1362 Rockland. 3-9452.

AN EXCELLENT APARTMENT. Very close to downtown. The Alberta Apartments, 919 Vancouver. Living room, bedroom, dining area, kitchen and bath. Phone Mr. Coles, 2-3383.

ATTRACTIVE ONE-BEDROOM ground-floor suite, near St. Joseph's Hospital. Available March 1, at $75 per month. Hager & Swayne Ltd.

NEW 3-BEDROOM SUITE, MODern kitchen, large living room, bathroom, new electric range, automatic oil heat. Private entrance. $65. Adults. 5-1569

ONE-BEDROOM UPPER DUPLEX, heated, private entrance. Rock gas stove and hot-water tank. Available February 20. $45. Phone 5-3138 after 6 p.m.

AVAILABLE IMMEDIATELY. Quiet, modern 2-room suite. Newly decorated. Near Rose Bay. Refrigerator, stove. Adults. $60. 4-6256

2-ROOM SUITE, SUITABLE FOR middle-aged or working couple, near Naden, Dockyard and bus. Private entrance. Moderate rate. 5-3973.

ROCKLAND AVE. SELECT UPPER suite, sea view, sitting room, bedroom, kitchenette, bathroom and laundry. $65. Victoria Press, Box 1371

NEW ONE-BEDROOM DUPLEX with dining area. Automatic heat and hot water supplied. Electric stove and refrigerator. March 1. Adults. 4-9169

ESQUIMALT. GROUND-FLOOR apartment, suite private entrance, main living room, 3 bedrooms close to Naden, Work Point and school. Available now. 2-4097

3-ROOM SUITE, ELECTRIC STOVE and refrigerator, automatic washing and drying facilities. Rent $80. Phone 2-4082

THREE-ROOM SUITE, PARTLY heated, private bath and entrance, ground floor, near stores and bus. March 1. 2-2304.

TWO 3-ROOM MODERN, SELF-contained suites, heating, electric range, refrigerator. 630 Gorge Road West. 3-3994.

ROCKLAND AVE. WALKING DISTance to town. One bedroom, electric range, refrigerator, laundry facilities. Available March 15. 2-3935.

LOWER DUPLEX, 4½ ROOMS, self-contained, close in, oil range, fireplace, one or two children. Rent $55. Possession now. 6-4756

BACHELOR OR BUSINESS COUPLE, modern apartment, open fireplace, oil heat. 3 blocks from town, private entrance. 3-6122.

COMFORTABLE 3-ROOM SUITE, heated, electric range refrigerator. Adults. $70. 1094 Oak Bay Avenue. 5-1021

4½-ROOM SELF-CONTAINED UPper suite. Heat, gas range and utilities included. $65. 3463 Cranmore, Oak Bay.

DUPLEX, 4 ROOMS, GROUND floor, 4 rooms upper floor. Choice both or one wood stoves. After 3 p.m. 3-3698

FOUR ROOMS, SELF-CONTAINED. 12 bedrooms, upper suite, separate entrance, new available. $55 month. 4-3384, 5-9662.

THREE-ROOM SELF - CONTAINED apartment, private entrances, oil range, fireplace and garage. $65 per month. 3-4270

UNFURNISHED SUITE TO RENT. Self-contained three rooms, heat and hot water supplied. $65. Adults. 3-3173

NICE SUITE, SELF-CONTAINED 2 rooms, kitchenette, bathroom. Newly decorated. 1841 Gladstone. 3-1788.

AVAILABLE NOW — NICE ONE-bedroom self - contained heated suite. James Bay Near V.M.D. 845 4-9470

CLOSE IN 1045 ROCKLAND. Bright, self-contained basement suite. Suit working couple. Call 1039 Rockland

$10.50—THREE ROOMS AND UTILITY. Private Bathroom. Ground floor. Garage. Hot water. Gas range. 3-5578 or 7-2005

THREE ROOMS SELF CONTAINED. Gas range. Heat and hot water supplied. $55 a month. 1014 Gladstone. Phone 4-7737.

LARGE, CLEAN, AUTOMATICALLY heated self - contained three-room suite. Adults. $55. 2004 Blanshard. 3-2978

$45 NEWLY DECORATED APARTment, throughout bath, kitchenette with range. 7-3090

ROCKLAND AVENUE, LARGE LIVing room, kitchen and bathroom, small bedroom. $70. 3-5275

$50—3 ROOMS PRIVATE BATHroom. Hot water. Gas range. Ground floor. 7-9996

LOWER SUITE FAIRFIELD FOUR rooms, bath, child accepted. Vacant March 1. Phone 7-3038

3 ROOMS — SELF-CONTAINED. Electric range refrigerator, Oil-O-Matic heat and water. 3-0722

FOUR ROOMS, TWO BEDROOMS, UPPER DUPLEX. SELF CONTAINED. $60. 4-8962.

SELF-CONTAINED THREE ROOMS, bath, gas range, near Buildings. $55. View Street. 3-4128.

FIVE-ROOM DUPLEX SUITE, close in, electric range, half block bus. 5-3610

FAIRFIELD—LARGE THREE-ROOM heated apartment with gas range. $60. 4-0978.

GROUND FLOOR SELF-CONTAINED 3 rooms. Bath. Near Buildings. $60. 4-4966 evenings.

WARM UPPER DUPLEX, GAS range. Fairfield. Retired couple. 4-6367

3-ROOM UPPER DUPLEX COMpletely self-contained. Near Oak Bay. $50. 3-2776

UPPER SUITE, 3 ROOMS, VAcant. Now $35 including light and heat. 6-7906 or 9-1948

CLIVE APARTMENTS, OAK BAY. Three-room suite. Sunny, warm. Fine location and outlook. $65. 3-4289.

CADBORO BAY—MODERN APARTment suite, stove, refrigerator, hot water, view. $70. Adults. 7-2104

WALKING DISTANCE. SELF CONtained suite, 2 rooms and bath. $40. 2-7479

MARCH 1 AVAILABLE. 3-ROOM suite. Adults. — $60. Apartment block. Fairfield. 4-6816

THREE-ROOM SELF-CONTAINED suite, electric stove. $50. Adults. 712 Suffolk St. 4-2999

BACHELOR SUITE, REFRIGERAtor and bathroom, own entrance. 3-9797

UPSTAIRS 3 ROOMS, AVAILABLE now. $50. 3-3844. 2630 Cosworth.

3 ROOMS, SELF - CONTAINED, 152 50. 4-6063

3 LARGE ROOMS, GAS RANGE. 3-3088

UPSTAIRS 3 ROOMS WITH BATH. Phone after 6 p.m. 3-8241

HEATED THREE-ROOM SUITE. Private bath. $55. Adults. 3-3436

UPSTAIRS THREE ROOMS, SELF-contained. 210 Kingston St.

1-ROOM, STOVE CENTRAL. $45. 4-1000

LOTS OF SUITES FOR RENT. Rentals Unlimited. 1310 Broad

UPPER DUPLEX, FOUR ROOMS. 3-3484

$45 - $75 CHILDREN ACCEPTED. Rentals Unlimited. 3-3844

UPPER DUPLEX 5 ROOMS. 3-3484

40B FLATS AND APARTMENTS TO RENT, Furnished or Unfurnished

SEMI-FURNISHED SUITES AVAILable, close to Parliament Buildings. Feb. 15. 1 3-room suite $45 per month; 1 4-room suite $55 per month. Western Homes Ltd., 911 Yates Street. 3-2157

DE LUXE FIVE-ROOM APARTment, spacious, warm, quiet, overlooking park, unobstructed, ocean view, walking distance to town or bus. Phone 5-6115

LARGE DE LUXE GROUND FLOOR bachelor suite, with fireplace, newly decorated. 5-3368. 811 St. Charles.

MARLBOROUGH HOUSE, FAIRview. Three-room modern suite with garage. Adults. 3-9198.

41 FLATS and APARTMENTS WANTED, FURNISHED

MIDDLE-AGED GENTLEMAN REquires by March 1, self-contained furnished suite, walking distance to Buildings. $60 - $80. 2-3544. weekdays

3 TO 3-ROOM MODERN SUITE. Victoria Press Box 1384

41A FLATS AND APARTMENTS WANTED UNFURNISHED

WANTED — GROUND FLOOR, 1-bedroom suite, preferably in Fairfield, by quiet older lady. 4-6777.

PENSIONERS REQUIRE SMALL, quiet suite. Hot-water heated. $50 per month. Permanent tenants. 3-8415

WANTED—TWO-ROOM SUITE, KITchenette and bathroom. Central. Two adults. Victoria Press, Box 280.

42 HOUSES TO RENT FURNISHED

[illegible] able for business requiring large workshop. 3-8125

GROUND FLOOR OFFICE, ABOUT 650 sq. ft. centrally located, convenient street parking. Sink, toilet, gas and electricity laid on. Rent $45 a month. 3-6188 evenings.

STORE SPACE AVAILABLE, AUtomatic-heat, basement, working suburban district. Suitable to any small business or office. Phone 5-8404

FRONT OFFICE, 3 ROOMS REAsonable, at 1004 Government St. 4-6831 or 3-7900

OFFICE FOR RENT—ALL OR part. Light, heat, kitchen facilities. $60. 734 Port St. 5-5529

MODERN OFFICES
Stewart Building, 748 Yates. Elevator and janitor service. 4-8841

SMALL STORE IN OAK BAY — Suitable for barber shop, florist, shoe shop, etc. 4-2405

FOR RENT—GROUND FLOOR OFfice space with show window. 710 View. 2-2821

836 FORT ST.—STORE FOR RENT. Near living quarters. 3-9566

TRY NEWTEAD HALL FOR SIZE, every convenience. 6-5529 anytime

43 MISCELLANEOUS TO RENT

DONCASTER — SPACIOUS BASEment, garage. Phone 2-9652

47 CARS FOR SALE

QUALITY CAR SALES LTD.
G.M. PRODUCTS

54 BUICK Roadmaster, Dynaflow radio, heater. Down $825
56 BUICK Roadmaster, two-tone fully equipped. Down $1300
52 BUICK Sedan, radio, heater. Down $475
52 BUICK Convertible Dynaflow, electric windows, radio, heater. Super model. Down $575
52 CADILLAC 62 Sedan. Fully equipped. Down $795
51 PONTIAC Convertible. Fully equipped. Down $395
51 PONTIAC Coupe. Down $345
53 CHEVROLET De Luxe Sedan. Down $475
51 OLDSMOBILE 88 Hardtop. Fully equipped. Down $475
51 OLDSMOBILE 88 Sedan. Down $450
55 CHRYSLER Windsor V8 Hardtop, power steering, power brakes, radio, heater. Down $1050
51 PLYMOUTH Station Wagon. 4,000 miles. Down $475

Fordor - Monarchs, etc.

MANY MORE TO CHOOSE FROM

COME IN LOOK AROUND SEE HANK NIELSEN OR BERNIE NICHOLLS.

1030 YATES 5-4622
TRADE UP OR DOWN
Open Evenings Till 9 p.m

DOMINION MOTORS

57 FORD Custom Tudor. Radio, heater, signals, whitewalls, two-tone, 800 miles. $2595
53 OLDSMOBILE Rocket 88 Automatic radio heater signals. 34,000 original miles. A real "cream puff". $1995
51 PLYMOUTH Fordor. Custom radio, heater, signals, dark green. $945
52 CHEV Fordor. Immaculate. $1095
49 FORD Custom heater, turn indicators, good tires. Top condition. $695

ENGLISH CARS

52 MORRIS Convertible. $495
50 PREFECT. Rebored motor, showroom condition. $295
49 AUSTIN Price. $395
47 FORD ½-Ton Pickup with 4-speed transmission. $295
51 PREFECT Sedan. $245

All Cars Winterized
Phone 5-6013
George Blackburn, 9-2163
Wally Connerton, 3-1063

REPOSSESSIONS — NOTHING DOWN $21 MONTHLY, '47 FORD SEDAN. $245 $24 MONTHLY. '48 DODGE SEDAN $295 $26 MONTHLY. '51 FORD AUTOMATIC. $1,495 ART'S CAR SALES, BURNSIDE AT HARRIET. 5-6302.

SPECIAL
1950 Pontiac coupe, perfect condition. Must be sold. $650. Chet Dawson's Service Garage, 720 Johnson. 3-1411. Eves. 5-4297

'51 MERCURY SEDAN, BLACK with whitewall tires, radio and heater, turn indicators and fender skirts. This is one of the nicest. Sale around $1,345. 2-9043.

WELL CARED FOR 1938 DODGE coupe, seats five, radio heater turn signals, back-up lights etc. Tires as new. Body and motor excellent. $395. 3-5536.

1952 MAYFLOWER RECONDitioned motor paint and upholstery. Excellent. 3 new tires. Best offer. Can be seen at 2220 Cadboro Bay Road

1952 PONTIAC SEDAN WITH RAdio heater and new snow tires. Nice condition. Value $1,250. Will sell for $1,075 and will consider older car as part payment. 4-4648

1955 BUICK SPECIAL HARDTOP convertible. Fully equipped. Au-Shell Station, Douglas and Queens. 3-5123. (day). 5-7037 (eves)

1953 TD3 MG SPORTS CAR. TOP shape and fully equipped with radio and heater. Tires and motor good. $600 down and take over payments. 3-7311

1941 FORD FOUR-DOOR SEDAN, two-tone, five very good tires, motor excellent. Bonded brakes. New battery. Radio and heater. 4-7521. 1010 Quadra

1946 PLYMOUTH. 15,000 MILES, first-class condition. Clean for quick sale. Can be financed. 1054 Douglas St.

1948 DODGE SEDAN, CUSTOM heater and defroster, sun visor, spotlight, back-up light. $100. 2-3308 or 810 Dorwin Road

1951 BUICK 4-DOOR SEDAN, fully equipped, 100% throughout. $1,000. May be seen Apt. No. 4, 963 North Park. 2-5463

1957 METEOR, TWO-DOOR, ONLY 600 miles, radio, air conditioned. 1941 Nash, 586. Apply Causeway Service after 8 p.m. only.

1941 NASH, 586 PHONE 4-8606.

47 CARS FOR SALE

NATIONAL MOTORS
OVERSTOCKED
SO
WE'LL
UNDERSELL
ANYBODY
LOW PRICES!
HIGH TRADES!
WHAT A DEAL!
NOW AT
NATIONAL

Low Price Transportation

41 PLYMOUTH Coupe. $145
47 FORD Tudor. $345
47 MERCURY Fordor. Rebuilt motor. $395
48 CHEVROLET Sedan. Top condition. $545
46 CHRYSLER Windsor. Fluid drive, radio, heater. $695
49 MONARCH Sedan. Black. $795
40 FORD Coupe. See this motor. $495
49 AUSTIN. Grey. $395
50 MORRIS Minor Tudor. $395
50 PREFECT Sedan. $295

FAMILY CARS

50 FORD Sedan. Radio, heater and overdrive. $995
50 FORD Sedan, with heater. $895
51 MONARCH Sedan. Radio, heater, rebuilt motor. $1195
51 FORD Club Coupe. Custom radio, heater, turn signals. $945
52 OLDSMOBILE Hardtop. Hydramatic, radio, heater, turn signals. $1695
53 CHEVROLET Bel Air. Radio, heater. Bonded Universal. $1595
53 VOLKSWAGEN. Radio, heater. $1045
54 CONSUL. Immaculate low mileage. $1295
54 FORD Tudor. Top with heater. $1545

LATE MODELS

56 FORD Convertible. Loaded with every. $3295
56 DODGE Regent Tudor. Top condition. $2495
56 FORD Sedan. Blue. Heater, turn signals. $2395
56 MONARCH Custom Sedan. 6,000 miles. Immaculate condition, automatic transmission. $3195
55 FORD Custom Sedan. Bonded by Universal. $2095
54 MONARCH Lucerne, tuboss red and white, automatic transmission, power brakes, power steering and power seat. Radio, heater, etc. $2295

TRUCK BUYS

53 FORD Pickup. $1650
55 FORD ½-ton automatic. $1795
55 MERCURY ½-ton transmission. $1650
46 MERCURY ½-ton. $345

TOP DEALS ON LATE MODEL 1-TONS

NATIONAL MOTORS
819 Yates
848 Yates
4-8174

ESQUIMALT SERVICE
CORNER ADMIRALS AND ESQUIMALT ROAD

53 OLDSMOBILE Rocket "88" Sedan. Equipped, automatic. New car condition. $1995
53 PONTIAC Laurentian, as new condition. $1545
53 AUSTIN Somerset. Guaranteed top condition. $795
51 MERCURY Pickup in family car condition. $650
48 PACKARD Convertible Loaded with automatics. Top condition. $695

10% DOWN
OR YOUR PRESENT CAR
on a 24-Month Contract
3-5651 3-5651

47 CARS FOR SALE

MORRISON BOY!
WHAT BARGAINS!
LO PRICES!
HI TRADES!
For the SMALLEST DOLLAR DIFFERENCE

55 CADILLAC Sedan. Heater. $4795
53 CADILLAC Sedan. Heater, radio, heater. $3395
56 METEOR Coupe. Hardtop. Power pack, radio, heater. $2695
55 CHEVROLET Hardtop Coupe. Automatic transmission, radio, heater. $2345
55 CHEVROLET De Luxe Sedan. Automatic transmission, heater. $1895
55 CHEVROLET Sedan. $1795
55 CHEVROLET Sedan. $1795
55 CHEVROLET 2 Door Heater. $1695
54 CHEVROLET Sedan. Radio and heater. $1545
53 METEOR Sedan. Custom automatic transmission, radio, heater. $1595
55 ZEPHYR Sedan. Heater. $1475
53 CHEVROLET Sedan. Air Heater. $1445
51 OLDSMOBILE Sedan. Automatic transmission, radio and heater. $1595
53 PONTIAC Sedan. Radio, heater. $1595
54 CHEVROLET Sedan. Radio and heater. $1545
54 CHEVROLET Sedan. Heater. $1545

FREE 1957 LICENCES
With Every One of These Cars

54 CHEVROLET Sedan. Heater. $1595
55 CHEVROLET Coupe. Radio, heater. $1595
52 BUICK 8-door Sedan. Automatic transmission, heater. $1395
53 CHEVROLET Sedan. Heater. $1395
53 FORD 2-door Sedan. Heater. $1395
53 PONTIAC Sedan. Radio, heater. $1395
53 MONARCH Sedan. Radio, heater. $1395
53 PLYMOUTH Sedan. Heater. $1395
53 PONTIAC 2-door Heater. $1395
53 CHEVROLET 2 Door Heater. $1195
52 CHEVROLET Coupe. Heater. $1175
54 AUSTIN Sedan. A-40. Heater. $1045

NO MONTHLY PAYMENTS UNTIL LATE IN MARCH

52 PONTIAC Sedan. Heater. $1145
52 FORD Sedan. Radio, heater. $995
51 CHEVROLET 2-Door. Heater. $945
51 FORD Sedan. Heater. $875
49 CHRYSLER Coupe. Radio, heater. $795
51 CHEVROLET Sedan. Heater. $895
51 PLYMOUTH Sedan. Heater. $895
47 BUICK Sedan Roadmaster. Heater. $695
49 FORD Sedan. Heater. $595
46 MERCURY Sedan. Heater. $345
47 NUFORM Sedan. Heater. $295

GET THE TOPS IN TRADE
PAY LESS FOR A MORRISON SPECIAL
Company-Owned Cars at Giant Discounts

56 CADILLAC Sedan. Automatic transmission, radio, heater, power steering, power brakes. $5820
56 OLDSMOBILE Sedan. Hardtop. Automatic transmission, heater, power steering. $3987
56 OLDSMOBILE Sedan. Hardtop. Automatic transmission, heater, power steering. $3748
56 CHEVROLET SEDAN. Hardtop V-8. Radio, heater. $2795

USED TRUCKS TOO!

56 CHEVROLET ½ Ton. Heater. 6-foot steel box. $5995
57 CHEVROLET Sedan. Heater. V-8 radio and heater. $2666
56 METEOR Sedan. V-8 overdrive, heater. $2345
55 CHEVROLET Sedan. Delivery. Radio, heater. $1695
55 CHEVROLET ½-Ton Pickup with heater. $1495
51 GMC ½ Ton Pickup. Heater. $795
51 INTERNATIONAL Metro Panel. $245

Victoria's Busiest Dealer
MORRISON
Chevrolet Oldsmobile LTD.
940 Yates 3-1108
Chevrolet - Oldsmobile Cadillac

47 CARS FOR SALE

EMPRESS MOTORS
30 DAYS TO BE SURE
OUR 30-DAY EXCHANGE PRIVILEGE GUARANTEES YOUR SATISFACTION

56 PONTIAC 4-Door Hardtop. $2850
55 PONTIAC Sedan. Heater. $2100
55 [illegible] $2795
53 [illegible] Hardtop Coupe. $2150
54 PONTIAC De Luxe Sedan. Heater. $1795
53 CHEVROLET Bel Air Sedan. Radio, heater, turn signals. $1545
53 PONTIAC Bel Air Sedan. $1595
53 PONTIAC Laurentian Coupe. Heater. $1445
53 PONTIAC Laurentian Sedan. Radio, heater. $1495
53 CHEVROLET Sedan. Radio, heater. $1595
53 PONTIAC Laurentian Sedan. Radio, heater. $1595
52 CHEVROLET Sedan. Radio, heater. $1595
53 METEOR Sedan. Heater. $1450
55 PONTIAC Sedan. $2195
55 PONTIAC 4-door Station Wagon. $2595
54 METEOR Sedan. Automatic. $1795
54 PONTIAC Sedan. Heater. $1795
55 BUICK Roadmaster Hardtop. Radio, heater. $2895
53 MERCURY Sedan. Radio. $1595

'57 LICENCE FREE
A Good Deal and a Good Deal More

52 METEOR 2-door Sedan. New paint, heater. $1095
50 PONTIAC Sedan. Heater. $875
50 DODGE Sedan. Heater. Black. $895
49 METEOR 4-Passenger Coupe. Heater. $650
49 CHEVROLET Bel Air Sedan. Heater. $850
49 CHEVROLET 5-Passenger Coupe. Heater. $750
51 FORD Customline Sedan. Radio, heater, overdrive. $995
47 PLYMOUTH Sedan. $395
48 STUDEBAKER Convertible. Radio. $395
52 PONTIAC Chieftain Sedan. Heater. $1295
49 PONTIAC De Luxe Sedan. Radio, heater. $695
49 PONTIAC Sedan. Radio, heater. Low mileage. $765
50 PONTIAC De Luxe Sedan. Radio, heater. $895
51 CHEVROLET Coupe. Heater. $795
51 PONTIAC Sedan. Radio, heater. $1095
51 CHEVROLET 2 Door Sedan. Heater. $895

SMALL CAR BUYS

55 VAUXHALL Velox Sedan. Blue. $1595
56 VAUXHALL Cresta Sedan. $1985
51 VANGUARD Sedan. Heater. Grey. $425
51 AUSTIN Sedan. Heater. Black. $450
53 ZEPHYR Sedan. Heater. Blue. One owner. A clean car. $1150
55 VAUXHALL Sedan. Cresta. Heater. $1695
56 VAUXHALL Sedan. Velox. Heater. Grey. $1850
54 VANGUARD Sedan. Heater. Blue. $895

Transportation Specials

38 CHEVROLET Sedan. Two spare wheels and tires. $135
36 DODGE Sedan. Very good condition. $125
38 CHEVROLET Coach. $125
35 DODGE Sedan. $65

Truck Values

50 DODGE Logging Truck. Equipped. $1150
53 FARGO ½-Ton Pickup. Green. $995
49 GMC ½-Ton Panel. Blue. $695
52 PONTIAC Sedan Delivery. Blue. Side windows. $1095
53 PONTIAC Sedan Delivery. Blue. Side windows. $1395

30-Day Exchange Guarantees Your Satisfaction
MANY MORE TOP BUYS
CALL TODAY
More People Buy Their Used Car at
EMPRESS MOTORS
2-7121 900 Fort

47 CARS FOR SALE

R O A F MOTORS
YOUR CAR WILL NEVER BE WORTH MORE THAN RIGHT NOW!
BUY NOW AND SAVE!
Compare Condition Not Price Alone

1956 DODGE Custom Royal Sedan. Push-button drive, power steering, power brakes, heater, defroster. Single owner, low mileage. Discover the difference. Was $3,295. NOW $3195
1956 MONARCH Custom Sedan. Heater, two-tone paint, hooded. Was $2,845. NOW $2495
54 DODGE De Luxe Sedan. Radio, heater. Was $1,745. NOW $1645
1954 FORD Sedan. Heater. Was $1,745. NOW $1635
1953 MONARCH Sedan. Automatic, radio, heater, turn signals, back-up lights, underseat. Low mileage. In Beautiful condition $1845
1953 BUICK Sedan. Radio, heater. Was $1,745. NOW $1595
1951 OLDSMOBILE "88" Sedan. Radio, heater. Excellent condition. Was $1,395. NOW $1195
1951 DODGE Sedan. Good appearance and dependable. Was $1,035. NOW $945
1950 FORD Sedan. Rebored motor, heater. Was $995. NOW $875
1950 MERCURY Sedan. Radio, heater. Was $1,035. NOW $945
1949 STUDEBAKER Sedan. Radio, heater. (6-1808) $695
1949 VAUXHALL "6" Sedan. Well cared for. (6-1808) $535
1949 DODGE Club Coupe. Radio, heater. Two-tone. (P-1532B) $595
1948 OLDSMOBILE "6" Hydramatic. Radio, heater. Real value. (6-2046) $735
1947 CHEVROLET Tudor. Radio, heater. (97B) $395
1948 FORD Sedan. Heater. (433B) $495
1947 MERCURY Sedan. Heater. (871D) $373
1948 ROVER Sedan. Built in 1951. (532B) $595
1939 MERCURY Sedan. Good body and motor, new tires. Heater. (7-818) $235

MANY MORE CARS TO CHOOSE FROM
TRUCKS
We Have a Good Selection at
BARGAIN PRICES
Special
1952 FORD Sedan Delivery. Was $1,195. NOW $1075

R O A F MOTORS LTD.
YOUR DODGE, DE SOTO AND DODGE TRUCK DEALER
CORNER YATES AND COOK
Phone 4-7196 Open Evenings

JAMESON MOTORS LTD.
1952 METEOR Customline Sedan. Automatic transmission, radio $1195
1955 HILLMAN Sedan. 10,000 miles $1295
1954 HILLMAN Sedan $995
1953 AUSTIN A-30 Sedan $695
1953 CONSUL Sedan $895
1949 FORD Coupe $395
1947 CHRYSLER Coupe $395
5 ONLY—
1956 RAMBLER Custom Sedans—Radio, automatic.

JAMESON MOTORS LTD
740 Broughton St.
The Home of Hillman, Rambler, Metropolitan
Sales 4-8353; Night, 7-1169 3-3476

1950 PREFECT. DRIVE IT AWAY for $125 cash. Phone 7-1136.
1937 FORD 60, $65 OR TRADE FOR 2934 Ford. 4-6237.
1939 PONTIAC COACH. EXCEPTIONALLY good condition. $125. 4-6474
1952 AUSTIN A-30. $295. PHONE 2-9787.
M.G. T.D. 1951. REBUILT. MODIFIED engine. Good tires. $900. 2-2261
1955 ANGLIA—$975 OR OFFER. Leaving town. 4-8653.
1948 DODGE SEDAN — RADIO, heater, good tires. $300. 3-8014
SELLING? TRY ARTS' CARS. BURNSIDE AND HARRIETT. 3-8303
1948 HILLMAN, '47 PLATER, EXCELLENT condition. $225. 3-6300.
NOTHING DOWN AT ART'S, BURNSIDE AND HARRIET. 3-8303
1940 FORD COUPE. 30,000 MILES, immaculate condition. $675. 4-1790.
1948 DODGE 4-DOOR SEDAN, good condition. 3-1818.
1936 MASH FOR SALE. $35. GOOD tires. 2-8035. 821 Condor.
1947 AUSTIN EIGHT. GOOD RUNning order. $150. Phone 7-1843.
1939 CHEVROLET. GOOD RUNNING order. What offers? 2-7211.
1934 CHEVROLET. MUST SELL. 5-2183.
1934 FORD 4-DOOR, GOOD CONDItion, $60 cash. 4-6907.
'36 CHEVROLET SEDAN. GOOD condition. 2324 Trent.
1940 STUDEBAKER. A-1 SHAPE. $275. Phone 3-6581.
'46 MERCURY THREE-TON, 7-IN. hoist. Open for offers. 3-6861.
URGENT; MUST SELL, '49 METEOR sedan. Radio and heater. 308 Linden.
1947 AUSTIN FOUR-DOOR. LOW mileage. Very clean. $185. 2-5054
1941 AUSTIN TOURING, $60. 8-1168.

47 CARS FOR SALE

BE THRIFTY IN '57
— DRIVE A GLADWELL "Renewed-Car"
Here are cars that can very likely be the best investment you will have made all during 1957.
We have them rebuilt and refinished to last you for years to come, we give you one-year written guarantee. Costs not one cent more to go first-class

A Few Examples
56 MERCURY Monterey 4-Door Sedan. Automatic, radio, heater $2995
56 CHEVROLET Tudor. Two-tone yellow and black $2395
55 DODGE Suburban. Radio, heater. Blue $2495
55 MERCURY 4-Door Sedan. Automatic, power brakes, custom radio $2795
54 MONARCH. Automatic, power steering, radio, heater; immaculate $2495
56 METEOR Niagara. Automatic, power steering, heater $2495
54 PLYMOUTH Ranch Wagon. Low mileage $1895
54 BUICK Century. Dynaflow, radio, heater $2495
54 CHEVROLET Tudor. Radio, heater $1495
53 PONTIAC Chieftain. Hydramatic, radio, heater $1295
55 MERCURY Sun Valley Coupe. Two-tone green and white. Automatic, power steering, power brakes. Continental Kit, customized $3395
50 DODGE Custom Sedan. Custom radio, heater $895
50 FORD Tudor. Custom radio, heater, rebuilt motor $895
50 MERCURY Sedan $795
51 PLYMOUTH Sedan $895
48 CHEVROLET Sedan $495
47 DODGE Sedan $475
47 MERCURY 5-Passenger Coupe $445
Ask about our 1-year "Bonded Guarantee". No mileage restrictions. Replacement parts and labor FREE ANYWHERE IN CANADA

Small Car Buys
54 ZEPHYR. Heater, turn indicators $1395
56 CONSUL. New car condition $1675
53 VAUXHALL 6 $1095
54 CONSUL Convertible $1295
55 ANGLIA. Radio, heater $1145
52 MORRIS Minor 4-Door $495
52 CONSUL $895

GLADWELL'S DRIVE-IN MARKET
800 Yates 4-7911
Pandora 2-2111
OPEN EVENINGS

MIDTOWN AUTO SALES LTD.
945 Yates 2-2241
56 METEOR Niagara Sedan. Radio, heater, power steering. As new $2,095
56 FORD Tudor Fairlane. Automatic, radio, heater $2,545
55 VANGUARD, as new $1,295
54 OLDSMOBILE Super "88" Convertible. Fully equipped $2,695
53 CADILLAC Convertible. Fully equipped $3,895
53 MERCURY ½-Ton Pickup. Radio, heater. One owner $1,195
49 FORD Tudor. One owner since new $795
50 AUSTIN Sedan $495
51 MERCURY ½-Ton Pickup. Radio, heater $1,145
49 FORD Sedan $645
49 PONTIAC Sedan $695
46 MERCURY. fully equipped $495
46 CHEVROLET Sedan $395
Trade Up or Down
SEE EARL OR NORM OR CHARLIE

NOTHING DOWN
$70 monthly, '53 Ford, auto., $1,435
$71 monthly, '52 Oldsmobile 88, $1,345
$42 monthly '50 Pontiac Sedan, $795
$40 monthly '50 Meteor Sedan, $745
$24 monthly '48 Dodge Sedan, $295
$21 monthly, '47 Ford Sedan, $265
$21 monthly, '49 Austin Sedan, $265
$40 monthly '54 Chev. Pickup, $1,295
$40 monthly, '50 Chev. Sedan Delivery $795
$34 monthly, '48 Reo 2-ton $640
$21 monthly, '41 1-ton flat deck $265
ART'S CAR SALES
Burnside at Harriet 3-8303

1947 MERCURY. GOOD RUNNING order. Heater, turn signals. $350. 1957 license. Phone 3-5636 and 3-3019.
1950 ROVER SEDAN. TWIN CARburetors, free wheeling, excellent gas mileage, complete with accessories. 2-5120.
1936 CHEVROLET COACH. GOOD running order. $125 or best offer. Phone 4-6602.
1953 ONE-OWNER DE LUXE 4-door Chevrolet. Beautiful condition. Meticulously cared for. 4-3071.
1951 PONTIAC CATALINA HARDtop, with radio and heater. Phone 4-1881.
1953 AUSTIN A-40 SOMERSET, good condition. 244 Island Highway after 6 p.m.
1939 CHEVROLET COACH. GOOD condition. Accessories. Nearest offer. 3-6197.
1955 MONARCH. $2,000. TAKE older car or truck as trade-in. 9-2721.
1937 PLYMOUTH COUPE. ENGINE and transmission good; body poor. $25. 9-3040.
1940 PLYMOUTH, GOOD SHAPE exceptional motor, heater. $225. 7-3050.
1954 HUDSON WASP. CLEAN CAR, good condition. Reason for sale, $1,650 or offer. 3-5239.
1950 ROCKET "88" SEDAN. HYdramatic. Radio, heater and 4 new tires. 3-3219.
1949 STUDEBAKER. A-1 SHAPE. $575. Phone 3-6581.
1953 PONTIAC 4-DOOR SEDAN. Conditioneire heater. Low mileage. In good condition. Phone 5-5219.
1953 METEOR CUSTOM SEDAN. Heater, very good condition. $1,075. 3-0563. 632 Moss Street.
QUADRA AUTO SALES
Now at 807 Yates
Gaudins' Alias Theatre 3-9607

47 CARS FOR SALE

PLIMLEY CAR CENTRE
BIG SALE CONTINUES
47 MONARCH Sedan $399
47 MERCURY Sedan $199
47 BUICK Tudor $587
48 DODGE Sedan $449
48 FORD Coupe $399
49 FORD Coach $577
49 MONARCH Sedan $787
50 DODGE Sedan $795
50 FORD Sedan $799
51 STUDEBAKER Landcruiser $949
50 METEOR $799
51 DE SOTO Sedan $1195
53 DE SOTO Sedan $1695
53 PONTIAC Sedan $1279
53 PLYMOUTH Club $1299
55 STUDEBAKER Commander $1795
48 AUSTIN $269
49 HILLMAN (two), each $269
54 VANGUARD Station Wagon $999
53 STUDEBAKER ½-Ton Pickup $795
52 HILLMAN Station Wagon $499
56 NASH Metropolitan $1349

PLIMLEY CAR CENTRE
TRADES—TERMS
1010 YATES ST.
2-9121
Open 9 A.M.-9 P.M.

OLSON MOTORS
FEBRUARY SELL-OUT
51 PLYMOUTH Sedan. Custom radio, heater. ONLY! $795
50 CHEVROLET Sedan. Excellent condition. LOOK! $845
47 OLDSMOBILE Sedan. Automatic. STEAL! $395
48 FORD Tudor. WOW! $195

OLSON MOTORS
DRIVE-IN USED-CAR SUPERMARKET
1036 YATES ST. 4-1147
OPEN TILL 9.30 P.M.

BROWNE - WILKINSON
New and Used Cars
AUTO SALES LTD.
847 Yates Street 3-7611

SPECIAL
55 ZEPHYR Sedan. Immaculate condition $1595
1953 DODGE Regent $2,069
1952 BUICK Super $1,575
1953 FORD Customline $1,395
1949 AUSTIN Sedan $235
1948 CHRYSLER Sedan $295
1947 FORD Sedan $125
1947 MERCURY Coupe $275
1950 CHEVROLET Sedanette $795
1949 MONARCH Coach $750
1950 AUSTIN Sedan $450
1950 MORRIS Oxford $450
1949 CHEVROLET Sedan Delivery $795
MANY OTHERS FROM $75
Daddy Gunner
Art Williams Ivo Wilkinson

LOUIS NELSON
VANGUARD — TRIUMPH
BOROWARD
810 Johnson St. 3-6113
55 ZEPHYR Sedan. Jet black, whitewalls, one owner, totally equipped. One owner. Low mileage $1645
53 TRIUMPH Mayflower, new paint, low mileage $595
50 VANGUARD Sedan. One owner $495
49 CHEVROLET Sedan. Fully equipped $645
48 STANDARD Coach. In perfect condition $150
42 DODGE 5-Pass. Coupe. New tires $295

FOR SALE OR TRADE. 1940 DODGE sedan. Radio, heater, turn indicators, back-up light. Good all around. $300 or what have you? 4-4362. 330 Oliver Street.
1955 METEOR FOUR-DOOR AUTOmatic. Two-tone, turn signals and whitewalls. Low mileage. Price, $1,950. Phone 3-5313.
'47 BUICK SUPER SEDANETTE. Overhauled. $595 or nearest offer. 3-6067.
1946 MERCURY TWO-DOOR. 1950 engine. Lowered skirts, dual carburetors. Very good. 3-6361.
1941 CHEVROLET 5-PASSENGER coupe, radio, heater, turning signals, $250. 2-0094.
1934 FORD SEDAN, LICENSED. What offers? 2236 Oakman. 6-8902.
1950 DODGE. FIRM. $395. PHONE 7-3479.
1940 PACKARD "8". $125. 2-9923.

47 CARS FOR SALE

SCARCE AS HEN'S TEETH!
CLEAN AS A HOUND'S TOOTH!
Used Volkswagens
mostly driven by executives of the company. Low mileage, top shape. Some with radios and other added accessories.
1956 De Luxe. Sun roof, radio and safety equipment $1750
1956 Sedan, with leather $1495
1956 Custom Leather, sun roof $1495
1956 Custom. Leather, radio, clock. Special temperature and gas gauges $1595
1954 De Luxe. Radio, side mirrors, seat covers, sun roof $1395
1955 De Luxe Volkswagen $1395
1955 Volkswagen Midget Blue $1995
1956 Panel Volkswagen $1495
TRADES ON THE AMAZING
Volkswagens
52 OLDSMOBILE "88" Sedan $1695
53 OLDSMOBILE "88" Sedan $1895
56 FORD automatic equipped $2295
56 FORD Ranch Wagon. Automatic, all safety equipment, radio $2795
51 METEOR Sedan. Radio, heater, visor, whitewalls $995
51 DODGE REGENT SEDAN. 1 owner $995
51 PONTIAC Sedan "6" $695
46 CHEVROLET. Jet black $345
47 PONTIAC. custom radio, heater $395
47 PLYMOUTH Tudor $495
48 CHEVROLET Fordor $495
46 CHRYSLER. All accessories. $495
MANY OTHER CARS AND TRUCKS TO CHOOSE FROM
52 MERCURY Pickup $795
51 THAMES ½-Ton Panel $195
53 AUSTIN ½-Ton Canopy $395

SPEEDWAY MOTORS
951 YATES STREET 5-2418
OPEN TILL 9 P.M.

844 FORT STREET
YOU CAN'T BEAT OUR DEAL
53 Oldsmobile Super 88 Hardtop, automatic; radio, heater $2,095
47 Chrysler Royal Sedan $395
53 Austin A40 Sedan $795
53 Studebaker Lowboy $1,495
43 Dodge Station Wagon $295
47 Oldsmobile Hydramatic $495
47 Packard Sedan $395
53 Pontiac Automatic, radio $1,395
50 Willys Station Wagon $495
41 Chevrolet Sedan $125
41 De Soto Sedan $100
51 Chevrolet Pickup $395
47 Ford Panel $395
51 Ford 1-Ton, cab over $495
53 Mercury 1-Ton Express $1,295
51 Morris Panel $750
51 Fargo Panel $695
52 Morris Panel $695
50 Ford Thames (2), each $195
51 Morris Van $450
49 Ford Panel $395
55 Chevrolet, 5-Ton Cab and chassis (2), each $1,895

MOONEY & SONS
844 Fort St. Phone 3-3027
INTERNATIONAL TRUCK DEALER
Cars - Trucks - Tractors
Fritz Homan — Aneus McDonald—Russ Bird.

2 BEAUTIES!
1955 ROVER "90" Sedan. One of Britain's finest, custom radio, air conditioner and directional signals. Condition like new. This is the opportunity you have been waiting for at $2495
WILLYS Custom Sedan. A real beauty, run only 3,000 miles, covered by a new-car guarantee. Roomy, comfortable, very easy to handle and economical to operate. Beautiful appointments $2495
MASTERS MOTOR CO. LTD.
Willys 4-Wheel Drive Dealer
618 View Phone 3-3541

47A TRUCKS and TRAILERS FOR SALE

HI-LO TRAILER SALES and PARK
NEW
27 TRANSA
27 NASHUA
28 NASHUA
30 STAR
37 STAR
19 JEWEL
USED
27 STEWART
28 SPARTAN
29 OVERLAND
29 NASHUA
29 UNIVERSAL
29 SUPERIOR
19 SILVER DOME
Good terms to good credit risks. Always open — Just north Colwood Corner Highway 1-A. Phone 5-6911. Please note: When the weather breaks we will open our second sales lot and park on corner Selwyn Road and Trans-Canada Highway, 7 miles north of Victoria.

LEISURE HOME TRAILERS
The most discriminating trailer buyer wants a Leisure Home. The demand for these fine mobile homes is so great that again our stock is sold out. New stock will be arriving later this month. Our sales lots cover the Island.
TRIANGLE SERVICE STATION AND TRAILER SALES
Oak Bay Junction
4-3825; Eves 4-6456

FORD 4-WHEEL DRIVE (FIRE truck), standard cab and chassis. Low mileage. With or without fire equipment. $1,800. terms. 6-3843.
'52 CHEVROLET PANEL — RADIO and heater. Good condition. Terms available. 3-8151.
1953 METEOR SEDAN DELIVERY. Offers. 333 Superior.
1947 ½-TON FORD PANEL. REbuilt motor, $135. 3-9903.
WANTED — USED FACTORY-BUILT house trailer, for cash. 3-6907.
1951 A-40 PICKUP. GOOD RUNning order. $300. 3-3030.

Rita Del Mar's
Daily Astrology
SUNDAY, FEB. 10

Today's quotation: "Gratitude is the heart's memory."—French Proverb.

Sunday for everyone: The day is best used for relaxation, attention to loved ones. Use care this evening concerning transit; don't overdo; be thrifty. Rest, relax, enjoy some light recreation.

Look for Your Birthdate and Birthsign Below

March 21 to April 19 (Aries) — Avoid criticism, sharpness, moodiness. Evening: be hospitable, resourceful, poised.

April 20 to May 20 (Taurus)—Attend to monetary interests and possessions. Evening: enjoy yourself, but limit making promises.

May 21 to June 20 (Gemini)—Attend to routine interests; be impersonal. Evening: salvage, save; be at home.

June 21 to July 22 (Cancer)—Exert personality; use care en route, be guarded against inharmony. Evening: be sociable.

July 23 to Aug. 22 (Leo)—Take care of friendship interests, money matters, protect assets. Evening: rest; solve problems.

Aug. 23 to Sept. 22 (Virgo)—Care for parental matters or elders; avoid friction. Evening: be friendly; revive old contacts.

Sept. 23 to Oct. 22 (Libra)—Use caution en route; avoid arguments. Evening: see parents, higher-ups.

Oct. 23 to Nov. 21 (Scorpio)—Conserve vitality, finances; avoid hazards. Evening: plan, travel; see friends.

Nov. 22 to Dec. 21 (Sagittarius)—Use tact with others; defer changes. Evening: forward mutual money matters; effect savings.

Dec. 22 to Jan. 19 (Capricorn)—Use dietary, health discretion. Avoid controversial subjects. Evening: get out, visit, mix.

Jan. 20 to Feb. 18 (Aquarius)—Relax, enjoy yourself but skip risks or extravagance. Evening: improve wardrobe.

Feb. 19 to March 20 (Pisces)—Maintain poise, peace, quiet. Evening: have fun, see people, get around a bit.

Planning ahead—Good for sociability, entertaining, etc.: Feb. 10 to midafternoon of 11; evening of 15; daytime of 16, 18, 21, 24, 25.

(Released by Consolidated News Features Inc.)

MONDAY, FEB. 11

Today's quotation: "By time and toil we sever what strength and rage could never."—La Fontaine.

Monday for everyone: This is a day when much can be accomplished if you are enterprising but conservative. Let reason protect you from mistakes. Shun opposition; maintain patience and a courteous attitude.

Look for Your Birthdate and Birthsign Below

March 21 to April 19 (Aries)—Try to promote home, family, local issues. Soft words are useful.

April 20 to May 20 (Taurus)—Recheck plans and arrangements; think things out clearly. Refrain from over-optimism.

May 21 to June 20 (Gemini)—Concentrate on budget, financial links with others. Think twice before spending; protect possessions.

June 21 to July 22 (Cancer)—Reach a new high in accord, united action. Sidetrack strain. Leave baliiness to others today.

July 23 to Aug. 22 (Leo)—Complete tasks and solve problems. Expedite the job. Get the right angle on dilemmas.

Aug. 23 to Sept. 22 (Virgo) — Define and clarify aspirations. Give way a bit where necessary. Avoid incurring injured feelings.

Sept. 23 to Oct. 22 (Libra)—Gain insight into commercial, domestic, parental matters. Seek a satisfying adjustment to upsets.

Oct. 23 to Nov. 21 (Scorpio)—A show-down concerning a point of contention is likely. Keep a calm, unruffled attitude. Use care en route.

Nov. 22 to Dec. 21 (Sagittarius)—Pay attention to your own and partnership funds, but don't become upset over them.

Dec. 22 to Jan. 19 (Capricorn)—Make this an active day for unimportant tasks, rather than one of heightened conflict. Take the middle road.

Jan. 20 to Feb. 18 (Aquarius)—Utilize required measures to care for job, service, necessities. Get some rest, light recreation in the evening.

Feb. 19 to March 20 (Pisces)—Manage romantic, social activities with skill. Be considerate though others are not.

Planning ahead—Good for entertaining, sociability, etc.: Afternoon of Feb. 11; evening of 14; 16; daytime of 17, 18, 20, 22.

(Released by Consolidated News Features Inc.)

47A TRUCKS and TRAILERS FOR SALE

FARMERS
DAIRYMEN
Contractors
LOW PRICE UTILITY TRUCKS
1 TON
2 TON
3 TON
FLAT DECKS CAB AND CHASSIS
BUILD YOUR OWN
MORE THAN 10 TO CHOOSE FROM
ANY MAKE
ANY PRICE
YOU'LL SAVE AT GLADWELL'S TRUCK CENTRE
800 Block Yates
Pandora 4-7911
2-2111
OPEN EVENINGS

FOR SALE — 1955 22-FOOT ALJOA Sportsman trailer, in excellent condition. Phone 3-4126, work days 8 to 4, or write the Royal Trust Company, P.O. Box 580 Victoria, for appointment to view.
1949 FORD 1-TON PICKUP. EXcellent motor, new tires. Will consider terms or trade. 7-1784.
SEMI-TRAILER, 14 FT. FLAT deck, single axle, 36 ft. flat deck, tandem axle. 4-4439.
1946 CHEVROLET ½-TON PANEL. Good running order, $175. 3-8814.

47B PARTS, TIRES and ACCESSORIES

MOTOROLA CUSTOM AUTO RADIOS
The World's Finest Auto Radio For All Cars
Manual Pushbutton Selectronic
New Transistorized
From $59.95
$15.00 DOWN—$10.44 MONTH
Immediate Installation at Our Service Loc.
KING TV
Sales — Service — Installations
4-9913 Johnson and Blanshard
B.C.'s Largest Auto Radio Dealer

BATTERY LOW?
Get "HOTSHOT" Starts every morning from a "FRANCIS BATTERY"
12 VOLT Each $19.00
6 VOLT Each $11.50
FRANCIS BATTERY & TIRES LTD.
RETREADING SPECIALISTS
1419 Quadra St. Phone 3-7039

1938 PLYMOUTH COUPE FOR wrecking. Battery, 3 600x16" tires, heater, motor not damaged and all these articles in good condition. Please apply Morrison Motors, Monday a.m., and ask for Mr. Campbell at service department.
INTERNATIONAL MUFFLERS FIT ALL CARS FROM $5.95
SANDY'S AUTO WRECKING
1033 View St. Phone 3-7931
NEW 6-VOLT BATTERIES
Faster starts $11.50 with exchange
SANDY'S AUTO WRECKING
1033 View Street Phone 3-7931
NEW AND USED TIRES
Retreading and Vulcanizing
Francis Battery & Tires Ltd.
1413 Quadra St. Phone 3-7023
ONLY, 640x15 GOODRICH TUBELESS safety tires. Regular $29.80, weekend special, $20.95. Hillside Home Service. 2-2122.
RETREADED TIRE UNUSED. 710x15. $12. 3611 Thomson Ave. 3-1403.
CLARK'S AUTO PARTS 1233 Douglas. Used parts for cars and trucks. 3-5641.
GOOD USED CAR AND TRUCK parts. David St. Auto Wreckers 3-8179 632 Darling Street.
24 STUD MERCURY BLOCK AND one set of 40 oversize pistons, starter, generator, etc. 3-9903.
OIL, 35c GALLON. McQUADE'S 1252 Wharf. Re-refined top quality oil for marine engines and cars.
NEW 10-PLY TRUCK TIRES AND tubes, 700x20. 4-7897, after 5.30 p.m.
AL'S AUTO WRECKERS BAY ST. Douglas 3-8233 evenings 4-4377.
NEW 600-16, $70-15, $12.95. EX. Gavin Jack. 1317 Quadra. 3-0331.
SET OF CADDY HUB CAPS AND chains. 3-1736.

47C AUTO REPAIRS and SERVICE

FAST, TOP-QUALITY RADIATOR repairs. Body work and painting at Morrison Chevrolet Oldsmobile Ltd., Yates at Quadra. Phone 3-1109
MOONEY'S AUTO BODY SHOP 3-4177 Complete collision repairs painting etc
EXPERT BODY WORK. TUNE-UP, alignment and brake repairs. Stuart Motors, 1081 Yates. 4-7136.

47D AUTO FINANCING

Automobile Financing Auto-Loans
Monthly instalment plan financing of automobiles, household appliances, furniture and commercial equipment.
Money-saving rates on direct auto loans. Life insurance up to $1,500 at no extra cost. Generous terms. Quick decisions.
Island Finances Limited
1112 Broad St. Phone 4-4431

CAR BUYERS
Our Low-Cost Financing Plan will help you make a better deal. See us for details now BEFORE you buy
A. M. TAYLOR SPITTAL
1210 BROAD STREET

48 CARS AND TRUCKS WANTED

WANTED, CAR OR STATION wagon, 1940-42 model. Must be mechanically sound. Victoria Press, Box 393.
CASH FOR CARS AT ART'S BURNSIDE AND HARRIET. 3-8303.
CASH FOR CARS AND TRUCKS—Mooney's, 844 Fort Street. 3-3027.
JUNK CAR AND TRUCK WANTED. Day or night. 4-6634.
DOMINION MOTORS. FREE APpraisals. Cash for cars. 3-5012.

48 CARS AND TRUCKS WANTED
BEFORE SACRIFICING PHONE
MAYNARD'S AUCTIONEERS
Cash or Consignment
4-3931

WANTED, CAR OR STATION wagon, 1940-42 model. Must be mechanically sound. Victoria Press, Box 393.
CASH FOR CARS AT ART'S BURNSIDE AND HARRIET. 3-8303.
CASH FOR CARS AND TRUCKS—Mooney's, 844 Fort St. 3-3027.
JUNK CAR AND TRUCK WANTED. Day or night. 4-6634.
DOMINION MOTORS. FREE APpraisals. Cash for cars. 3-5012.
JUNK CARS WANTED. PHONE 3-4158 day or night.
WANTED — 1-TON FLATDECK. Goats preferred. 8-2483.
CASH AND 1951 FORD SEDAN FOR 1953-56 Chevrolet, Plymouth. 9-2843.
1928-29 BUICK TO WRECK, OR motor. 3-8943.

49 BOATS and MARINE FOR SALE and WANTED

WE HAVE MONEL 'ANCHORFAST' NAILS
Latest thing in fastenings. Easy driving, tremendous holding power. Cost less than screws. Non-rusting. Will hold indefinitely. Available now in ¾", ⅞", 1", 1¼", 1½" and 16 various gauges. Stock up now while we have them.
SHIP CHANDLERS (McQuade's) LTD.
1252 WHARF ST Phone 3-1141

1957 JOHNSON
OUTBOARD MOTORS
Complete line now in stock
3 H.P., 5 H.P., 7½ H.P., 10 H.P., 18 H.P., 35 H.P.
Manual starting
18 H.P. and 35 H.P. Electric starts
ANGUS MARINE
Sales & Service
2230 Douglas 4-7431

NOW IN OUR SHOWROOMS
SEASGIT PLASTIC BOATS
20', 17', 14'
Why not buy THE BEST At the LOWEST COST
SURFACING PRODUCTS & MARINE SUPPLIES LTD
845 Yates 3-1928

1957 EVINRUDES NOW IN STOCK
3 H.P. TO 35 H.P.
VICTORIA MARINE & INDUSTRIAL ENGINEERS LTD.
2087 Government Street 5-3407

RENT—BOATS, OUTBOARD MOtors, Boat Trailers, Tents, Sleeping Bags, Camp Cots, Camp Stoves.
Sportsmen's Equipment
TYEE BOAT RENTALS
On the Tilden Rent-a-Car Lot
858 Douglas Street 2-1031

FOR CRUISER—FOR WORK BOAT. Dearborn Inter-cooler to 225 h.p. now with optional hydraulic or heavy-duty reverse gear, at new low prices. See our range of low-cost Diesel Marines and the new lightweight high-speed Rowes-Lister 750 Pancake Diesel of 27 B.H.P.
MAYHEW, STRUTT & WILLIAMS
2317 Douglas St. 4-3922

BOAT LUMBER FOR SALE IN small or large quantities, dressed to your size. Cedar, fir, pine, cedar, pine, bending oak, rough spruce oars. Extra long panels of marine plywood. Free boat plans and suggestions.
BUILDERS BASH & DOOR LTD.
300 Garbally Road
3-2171

58' DIESEL CRUISER
12' 6" beam, 5' 6" draft, 80-h.p. Imperial Atlas motor, 8 knots. Sleeps 5. Suitable for charter work. For sale or exchange on apartment. Asking $19,500. S. W. Anderson, 4-9305; residence, 3-8917. Financial Survey Ltd., 1324 Government St.
BRONZE RUDDERS, SKEGS, struts, stern bands, patterns made. Shaft-log bearings, steering hull fittings (machined complete). Smith Bros. Foundry, 632 Pembroke. 4-1823.
18' Utility with Kermath Mercury MK30 electric start outboard at wholesale.
ORR MARINE DISTRIBUTORS
130 Kingston St. 3-5613

NEW LAST SPRING—15-FT. PLYwood boat, 50 — pair, also 12 h.p. Elto outboard. Perfect condition. Full price $550. T. Sherrack, 1551 Fifth St., Sidney, B.C.
FOR SALE—1955 10-H.P. SCOTTAtwater outboard motor in first-class condition, with 5-gallon fuel tank and 3-bladed propeller, $275. 2-7160.
12-FT. BOAT, SCOTT ATTWATER 3½ h.p. outboard with trailer. Also fishing equipment. Berkeley Street Hood, Brooks.
FOR SALE—BRAND NEW 12-FOOT outboard runabout. Plywood construction. $390. 6-2125. 923 Albery Street.
VAN ISLE MARINA LTD. Boat sales—hull, engine repairs. Building to order. Sidney 656.
8-FT. PAIOUT PRAM, NEW AND complete with sailing gear. $95. 4-3802.
FOR SALE — 1952 15-H.P. JEVIN ruby, $150, or trade for 20 to 30-h.p. 3-9184.
FOR SALE, 13-FOOT CABIN BOAT all fir-plywood, 5h motor if wanted, boat $300, motor $300. 3-8800.
1955 10-H.P. JOHNSON OUTBOARD motor. Good condition. 8' car-top boat. 9-3903.
12-FOOT PLYWOOD BOAT, WITH motor, $100 or trade for Gyrock lathe or plumbing material. 6-5209.
FOR SALE, 10-FOOT V-BOTTOM boat. Full length plywood. $55. 3-4370.
VICTORY MODEL, 12-FOOT, 50-lb. thrust, $110. Outboard motor, 3-h.p., $110. 3-1494.
LATE MODEL 7½ H.P. EVINRUDE outboard. Carried only for auxiliary power. Like new. $300. 3-1238.
VANCOUVER MAN TELLS HOW HE built a 40-foot boat. Read "Power and Outboard."
WANTED — BOAT CAPABLE 15 m.p.h., with 7½ h.p. motor. 3-1862.
12-FT. INBOARD, $350. NEW 9½-ft. cartop dinghy, $70. 7-3079.
ELTO — B & S MARINE — ELTO 3643 Douglas St. Phone Ralph 4-7843.
17' BOAT FOR SALE. $75. OR trade for a mower saw. 3-3470.
FORD BOAT MOTOR WITH transmission. 4-9203.
BOAT TRAILER WILL TAKE boats up to 17'. $60. 4-8658.

51 PERSONAL LOANS

$12,000 REQUIRED FOR 3-YEAR period. Will pay top interest plus bonus. Good security. Full particulars to yourself or agent. Victoria Press, Box 1353, or phone Duncan 1178-L.
FUNDS AVAILABLE FOR LOANS $1,500-$2,500.—Custom Finance Ltd., 1013 Douglas St., Victoria. Phone 5-1496.

51A MORTGAGE LOANS

CASH AVAILABLE FOR MORTGAGES
Consult the Manager of our Mortgages Department
Eric Charman
MORTGAGE DEPARTMENT
NORTHWESTERN SECURITIES
OF VICTORIA LTD.
Yates at Broad
4-8054 4-6675

NORTHWESTERN SECURITIES
OF VICTORIA LTD.
631 Yates at Broad
4-8054 4-6675

PLENTY OF MONEY FUNDS ON HAND IMMEDIATELY AVAILABLE FOR MORTGAGE LOANS
Large and small amounts. "Repayments to suit. Quick decisions. Current rate of interest. Speculative and home owner loans. Progressive advances during construction.
MORTGAGES AND AGREEMENTS PURCHASED
P. R. BROWN & SONS LTD.
1112 Broad Street Phone 4-7171
"SERVING VICTORIA FOR OVER HALF A CENTURY"
WE HAVE COMPANY AND PRIvate funds for mortgages at lowest rates available. And will consider purchase of good first and second mortgages at current discount rates. Applications will receive prompt attention. Heisterman & Co., 1121 Blanshard.
WE HAVE FUNDS AVAILABLE for 1st and 2nd mortgages. We also purchase existing mortgages and agreements for discount for cash. Call John Blair, John Blair Limited, 312 Central Bldg. 8-3743 Evening 3-3777.
IF YOU ARE CONSIDERING OBtaining a mortgage, or wish to dispose of a mortgage or agreement, we invite your inquiry. Prompt appraisals, current interest rates.
PEMBERTON, HOLMES LTD.
1002 Government St. 4-8124
MORTGAGES
Will purchase good first or second mortgages. 3-3723. Jones & Scott 132 Yarrow Building.
PRIVATE MORTGAGE FUNDS available immediately, large or small amounts. A. Bernard & Co. Ltd., 620 Fort St. 4-8335.

52 WANTED TO BORROW

MORTGAGE INVESTMENTS
The following is a selection of the many attractive mortgage investments which we have to offer:
1. $3,000 at 7%, $30 per month, 3-year term, house valued at $10,000.
2. $2,000 at 7%, $20 per month, house valued at $7,500.
3. $2,500 at 7% repayable interest only, principal repayable in full after 4 years.
4. $5,000 at 7%, repayable $65 monthly, 3-year term, house valued at $15,000.
For full particulars regarding these and other Mortgage Investments, consult
Eric Charman
MORTGAGE DEPARTMENT
NORTHWESTERN SECURITIES
OF VICTORIA LTD.
Yates at Broad
4-8054 4-6675

INVEST IN WELL-SECURED mortgages at convenient monthly payments at 7% interest! Put those 3%% dollars to work to earn more! Pay-offs in 3 to 5 years. Also available are some well-secured 2nd mortgages with substantial discounts showing excellent yields. Call John Blair, John Blair Limited, 312 Central Bldg. 8-3743 Evening 3-3777.
$8,000 FIRST MORTGAGE, 7%, 5-year term. Security $23,000. M. Braithwaite, 4-9305; Res. 2-7645. FINANCIAL SURVEY LTD. 1324 Government Street.

53 A TIMBER FOR SALE AND WANTED

WILL PAY CASH FOR TIMBER OR land suitable for tree farming. Frank G. Rainsford, B.C.R.F. 923 Fort. 2-3034. 2-9888 eves.

54 BUSINESS OPPORTUNITIES

4 SUITES IN HIGH FAIRFIELD
PRICE $21,000
OR TRADE FOR MODERN HOME
$10,000
In order to effect an immediate sale of this de luxe apartment house, price slashed. Consists of 100% beautifully landscaped, many flower gardens, green lawns and fruit trees. Other homes in this area are of $20,000 category. Each of these suites is spacious and reflects refinement. Living rooms are large with fireplaces, attractive dinettes. Four-piece Pembroke bathrooms. These suites are of one bedroom and one of two bedrooms. Features oak floors and hot-air heat. Revenue substantial and can be purchased with one-half cash. Please contact I. V. Saunders at 4-8054 or 4-9458 Sundays. Northwestern Securities of Victoria, Ltd., 631 Yates Street.

SELECTED REVENUE PROPERTIES
CITY—3 stores and 5 self-contained suites, all rented. Net revenue over $3,000 per year. Real value at reduced price of $21,000
To close an estate—Brick building on Government St. 3 stores and apartments above, must be sold at once. Price is fixed at $18,000
The location is close to Johnson Street.
For details apply to J. Smith
KER & STEPHENSON LIMITED
809 Government St. 4-4127

VALUABLE FRANCHISE
Dealership available supplying established outlets—with quality consumable goods.

54 BUSINESS OPPORTUNITIES

FRANK MARTIN AGENCIES
1114 BLANSHARD STREET

HOTELS
We have hotels for sale, from $7,000 to $350,000; also cafes, stores, apartment blocks and other commercial businesses. Call in and inquire or telephone Chet Sinden, home, 3-6898, or office, 3-1513 and 3-3148.

OPPORTUNITY
Netting Approximately $250 PER MONTH
Small corner store with good lease, doing steady cash grocery and confectionery business. Volume can easily be increased with additional stock. Good fixtures and busy district. Don't hesitate—first time advertised. For quick sale.
FULL PRICE ... $2500
For particulars and information call Joe Mann, Home 3-1857, or Frank Long, Home 2-1811, Office, 3-1513 and 3-3148

58A LISTINGS WANTED

HOMES IN ALL DISTRICTS. Many ready buyers. Give me a call 3-8052, 4-8084. Len LeDoux, anytime. Northwestern Securities Ltd., 631 Yates Street.

57 HOUSES FOR SALE

BROWN BROS.
AGENCIES LTD.
1125 BLANSHARD STREET
PHONES 3-1183 - 4-5741
Member Real Estate Board of Victoria
(Member Multiple Listing Bureau)

OAK BAY 3 BEDROOMS
Most attractive 2-year-old, 6-room bungalow with full basement, rumpus room with fireplace, automatic oil heating. Front is all landscaped. Full price.
with terms ... $16,900
Lawson, 3-1183, or eves., 2-6867

REAL FAMILY HOME
Very well constructed 4-bedroom stucco home with full cement basement, automatic oil heating. Situated on an attractive lot in the Carnarvon Park area. This home is in beautiful condition throughout and is well worth the asking price ... $11,500
(WITH TERMS)
For further particulars call Mr. Lawson, days 3-1183, or eves. 2-4867

HIGH LOCATION
This is an opportunity to purchase a 3-room home with unfinished attic if one cared to make a third bedroom. It is situated on a lot 113 feet deep and 141 feet frontage. Separate garage. Part basement with hot-air heating. Very good soil, fruit trees, oak trees, etc. Close to good school, stores and bus. May I emphasize this home has a very good view. Don't overlook this good buy.
Price, with terms ... $6950
Please call Mr. Lawson, 3-1183, or eves., 2-4867

OAK BAY SOUTH
A lovely spacious bungalow in spotless condition and containing 5 rooms plus sunroom. Through hall. Full basement, built-in garage, tubs, etc. Oil-O-Matic hot-air heating. Nice garden lot well planted. THIS IS AN OUTSTANDING BUY. Cash to mortgage required. Certainly priced
right at ... $11,700
Mr. Hill, 3-1183, or res. 3-7585

MONTEREY AVENUE
4 Bedrooms and Den
Spacious Family Home
Six rooms on ground floor, 2 bedrooms upstairs; full basement. Nice garden lot and excellent location. $3,000 will handle, balance $65 month.
Priced right at ... $9750
Mr. Hill, 3-1183, or res. 3-7585

FAMILY HOME
2 BATHROOMS
4 BEDROOMS
This modern home of charm and distinction is situated in one of the most desirable residential districts. Ultra-modern kitchen, cabinet kitchen, family-size dining room, large living room with fireplace, oil air-conditioned heat. Full high basement with fireproof garage, laundry, etc. Extra cottage on property. Priced below today's market value, with excellent terms and mortgage available at ... $16,200
Mr. Clarke or Mr. McDonald, 3-1183. Res. 3-2407 or 3-7319, till 9 p.m.

OAK BAY DE LUXE BUNGALOW
3 BEDROOMS
N.H.A. 4½% MORTGAGE
This 9-year-old stucco bungalow is situated in one of the nicest parts of Oak Bay and contains extra large living room with fireplace, guest-size dining room, ultra-modern electric cabinet kitchen with utility adjoining, three spacious bedrooms, through hall plan, full high basement with extra finished bedroom. Packaged oil heat. Drive-in fireproof garage. Close to bus, store, also within walking distance of beach. This beautiful home can be handled with $3,000 cash at the full price of ... $14,700
Mr Clarke or Mr. McDonald, 3-1183. Res. 3-2407 or 7-3219, till 9 p.m.

LANGFORD AND COLWOOD

DUPLEX
Only 1 Year Old
Each side has good living room with hardwood floor, bedrooms, bathroom and excellent kitchen. Owner's suite also has good utility room and carport, and is wired for range.
$3000 DOWN
But Might Consider Less.
FULL PRICE $9850

Another Nearly New Duplex by the Sea
Each side has three rooms and there is room to build another duplex and a house.
$2000 DOWN
FULL PRICE $8000

$1000 DOWN
New well-built stucco bungalow in Gordon Head district. Living room has beautiful oak floors, 2 bedrooms, bathroom, excellent kitchen. Utility room. Oil furnace.
FULL PRICE $7250
BUILDING LOTS FROM $850

GRANT & JENKINS
Real Estate and Insurance Ltd.
LANGFORD, B.C.
Phone 8-1739
Mr. Willis 9-4556, Mr. Grant 8-2508

CAPITAL CITY REALTY
650 Cormorant 4-1923

UNIVERSITY HEIGHTS LOVELY HOME
Beautiful, fenced, level grounds, flowering shrubs and roses, small fruits and kitchen garden. Well-constructed 4-room bungalow of excellent design. 2 bedrooms, large utility, drive-in garage. Immediate possession. Convenient down payment and good terms. $9950
A bargain for
Frank Conibear, 2-8271, Evenings

OAK BAY MODERN BUNGALOW
Charming well-built 3-room stucco bungalow. Popular through hall plan, oil hot water heat, oak floors, large living room with fireplace, dining room, 2 nice bedrooms, garage. Pleasant views from all windows. Terms. Landscaped grounds. Only $11,300
Ken Walters, 3-1268, Evenings

JUBILEE DUPLEX $135 MONTHLY
Attractive duplex on large lot, 60x200. Separate heating and services. Fully modern. Well located. Good views. $13,250
Terms. Full price
Clarence Goods, 4-6374, Evenings

$1000 CASH EXCLUSIVE, 559 HURST
Attractive 3-room bungalow, three-piece Pembroke bath. Nice quiet location, close and hot water tank. Separate garage. Excellent condition inside and out. Garden and fruit trees. $4500
Price
Mr. Hall, Eves., 3-8394

H. A. HUMBER LTD.
218, 620 View St. 3-9161

IMMEDIATE POSSESSION, REDUCED TO $6,400
Lovely family bungalow. Four bedrooms, hardwood floors, fireplace, full basement, hot-water heat, drive-in garage, landscaped double lot. Cash $3,000, balance arranged. Phone 3-7546, 3158 Cook Street, between Cedar Hill and Maplewood. Bus No. 24.

RANDALL'S LTD

OAK BAY 3 BEDROOMS
Charmingly new, featuring large living room, Roman tile fireplace, dining area, cabinet electric kitchen, double plumbing, vanity bathroom, three lovely bedrooms. Full high basement. Oil-O-Matic heat, drive-in garage, nice street. Price ... $17,500

HIGH DOUGLAS $1200 DOWN
[illegible] featuring lovely living room, dining area, cabinet electric kitchen, plenty of cupboards, two bright bedrooms, vanity bathroom, oak floors, nice utility room, full basement, drive-in garage. Needs some exterior finishing, but offered at $10,500 the low price of
Phone Mr. Davis, evenings 4-8614 for two above.

ESQUIMALT DUPLEX
Brand new in sure rental area. Each side consists of living room, dining room, kitchen and utility, separate light meters and furnaces. Expect quick sale on this one. Full price.
Please call Mr. Caton, 3-4413 or Mr. McGovern, 4-6201.

MOVE IN 3 BEDROOMS
Stucco, one year, six rooms on one floor. Living room, fireplace, cabinet electric kitchen, dining area, through hall. Pembroke bath, three nice bedrooms. Full basement, drive-in garage. Nice home. Modest low payment down and ... $12,100
N.H.A. terms Price.
Phone Mr. McGovern evenings 4-6201.

GORGE $7250 FULL PRICE
Splendid stucco bungalow. Living room with fireplace, 2 good bedrooms, cabinet electric kitchen. Full basement with oil-fired furnace. Nice lot with separate garage. $2,500 down payment required. Electric range included.
Call Mr. Sudbury, 6-1906

TRY TO TOP THIS
Only 1 Year Old
Spacious bungalow with 2 bedrooms, through hall, hardwood floors and large TV living room with fireplace and dinette, large cabinet kitchen. Pembroke bathroom. Full basement with package oil furnace. Drive-in garage. Full price ... $10,000
With terms.

QUADRA CLOSE IN
ONLY 1 YEAR OLD
Spacious bungalow with two bedrooms, hardwood floors and all modern conveniences, large living room with fireplace, beautiful cabinet kitchen with dinette, Pembroke bathroom. Full basement and drive-in garage. An exceptional buy! Full price. $9800
For two above call Mr. Caton, evenings 9-4413.

GEORGE RANDALL LIMITED
1209 Douglas St. Phone 4-8108

STEWART CLARK & CO.
608 Broughton St. Phone 3-2481

180° PANORAMIC VIEW
This is one of the few modern brick homes available. Has automatic heat and double plumbing, expensive wall-to-wall carpeting and top-quality fittings. Six rooms, utility and rumpus room. In the College area. $20,500
Asking
Generous terms.

TWO IN OAK BAY
1. Six-year spacious bungalow, through hall plan with oak floors throughout, utility off electric kitchen extra room in full basement. Oil-O-Matic heat, garden fenced. Centrally located. Listed yesterday at ... $14,700
2. A lot of house for the money and $2,000 will handle four bedrooms and den with fireplace, family kitchen, full dining room, 17-foot living room. Full basement, piped hot-air heat, nice garden, separate garage. Full price ... $9750

LOW DOWN PAYMENTS
FERNWOOD—Warm and cosy little bungalow (3 bedrooms), in good condition, has separate garage. Handy to bus and everything. Full price ... $4200
FERNWOOD—Compact and sound older bungalow. Site high, with nice outlook. 3 or 3 bedrooms, nice garden (idea) for retired couple or small family. Full price ... $5500
Evenings: Mr Massey, 4-3486, Mr. Cudlence, 3-7939, Mr. Ford, 4-1661

FRASER BISCOE
570 YATES STREET 3-8843

CENTRAL PARK $1200 DOWN
3 bedrooms up, living room, dining room, large kitchen and pantry. Full basement with good furnace, drive-in garage. Quick possession. Hurry, only ... $6500
Eves. D. Peaker, 7-2126, G. Munro 3-3458
Fraser Biscoe, 3-8843

3 BEDROOMS 1,700 SQ. FT.
At last—a new home with 3 LARGE bedrooms! No run-of-the-mill in this one for sure! Living-dining 33 feet long, large kitchen, utility off. Full basement, Oil-O-Matic heating ... $18,300
FULL PRICE
On Terms
To see it is to believe it. See it with us.
Fraser Biscoe, 3-8843
Eves., Mrs. K. Walters, 3-2347, or Doug Peaker, 7-2126

MONTREAL TRUST CO.
1111 GOVERNMENT ST.

OAK BAY
Never before on the market. Three large bedrooms, two complete bathrooms. Unusually attractive and large split-level living room with deep fireplace and fine view. Good size dining room, modern cabinet kitchen wired for range. Breakfast area. Full concrete, high ceiling basement with recreation room. Oil-fired hot-water furnace. Garage attached to home. Large 100-foot by well landscaped. Taxes $261.00. Viewed by appointment only.
Built in 1941. Price ... $25,500
Terms available.

OAK BAY SPECIAL
Excellent location on Central Avenue, close to school, bus and shopping. Two twin-size bedrooms, four-piece bath, large living room with fireplace, guest-size dining room and large cabinet kitchen with utility porch. Full basement, drive-in garage, copper pipe and oil-fired hot air furnace. Good
terms. Priced to sell ... $13,950
Call A. A. Chauvin (Trust Officer), 2-8131; eves. 3-2828

OWNER TRANSFERRED
Spacious 8-room older-type modernized home. Picture windows. Sunny. 4 bedrooms, 2 bathrooms, electric cabinet kitchen, automatic oil hot-water heat. Large lot, shrubs, fruit trees. Within 3-mile circle. Wonderful for growing family. Clear title. Phone 4-0370.

PEMBERTON, HOLMES, Ltd.
ESTABLISHED 1887
1002 GOVERNMENT ST. 4-8134

RURAL PEACE AND QUIET
Inside the three-mile circle of town. Ranch type bungalow of four rooms plus, about 3/4 years old and modern in every respect. Spacious living room with fireplace. Electric kitchen with breakfast nook. Two large bedrooms, gleaming hardwood floors and built-in features. Four-piece bathroom. Utility room and tubs. Forced hot-air heat. Attached carport, excellent garden, good soil. $3,250 down.
Full price ... $8950
W. Woodley, 4-8134, eves. 4-3016

ROCKLAND AREA
First Time Advertised
This lovely home, with the best of material and workmanship throughout—large entrance hall, living room, 35-ft. dining room, 18x16, sunroom, 14x19. All these rooms have inlaid hardwood floorings. FOR ENTERTAINING these rooms can be opened up into one another to accommodate 200 guests. En suite room—den—large bedroom, attractive 4-piece bathroom and SEPARATE TILED SHOWER. UPSTAIRS: 3 large bedrooms, bathroom. BASEMENT: recreation room, hot-water oil heating, laundry. Very attractive FLOWER AND ROCK GARDEN, sprinkler standard. Double garage.
Full particulars from Mr. Hepburn, 4-8134, eves., 3-7039

OAK BAY EXCLUSIVE
3 BEDROOMS - 2 BATHS
DEN - $17,900
High on the Lansdowne slope, beautiful split-level ranch-style home of 7 spacious rooms, including large mahogany-panelled den.
Phone Mrs. Shirley, 4-8134, eves., 4-8426

RANCH TYPE 3 BEDROOMS VACANT—TERMS
A brand new oil-heated bungalow in the Cordova Bay area. Gleaming oak floors. Good sized living room and fireplace, dining area, cabinet electric kitchen, utility room, three bedrooms. Attached garage. $2,500 down handles. Balance arranged. Full
price only ... $10,500
R. V. Cassilon, 4-8134; Eves. 3-8494

OAK BAY 4 BEDROOMS AND DEN
High location on Uplands slope, 6 rooms on main floor. Through hall plan. SEPARATE DINING ROOM. DEN with fireplace. Oak floors. Full basement, space for 2 cars. Oil heat.
Call D. E. Wilkinson, 4-8124; eves. 2-8781.

C. A. R. M. I. C. H. A. E. L.'S

OAK BAY
IMMEDIATE POSSESSION
$2000 DOWN
Here is a semi-bungalow (near new) that is hard to beat for a family with small children. All electric oil heat, full basement. Large lot away from traffic. For further particulars, call Mr. Armstrong, res. 4-6606.

UNIVERSITY AREA
Six-room stucco bungalow, almost new. Oil-O-Matic hot-air heat. No steps to climb. Carpet. Steel cabinet kitchen, dining and living room combined. Pembroke bathroom and three bedrooms. Excellent condition. Early possession. 5¼% mortgage and only $2,000 $11,900
to handle
Call Mr. Laing, 3-7081

MT. TOLMIE
ONE OF TODAY'S BETTER BUYS
A delightful home in immaculate condition. Six-room stucco bungalow, well suited for retired business or professional man. Large entrance and through hall. L-shaped living and dining room, fireplace, den (3x12), cabinet kitchen (wired) with breakfast nook off. Two good-sized bedrooms, 4-piece tiled bathroom. Full high cement basement. Oil air-conditioned heating, attached garage. Home is well situated on large lot. High, quiet location. Excellent TV reception. Hot-water heated greenhouse. This fine home must be seen to be appreciated. Half cash will handle ... $18,900
PRICE
For appointment to view call Mr. Carmichael, res. 4-7508

ALFRED CARMICHAEL & CO. LTD.
1239 BROAD STREET 4-7241

JOHNSTON'S
ESTABLISHED 1908
1208 BROAD ST. 3-9471

FAIRFIELD
Side-by-side duplex — living room, fireplace, cabinet kitchen, 3 bedrooms, full basement, Oil-O-Matic heat, brand new ranges included. Block from sea and park. On terms. Asking
price ... $12,600
Harry Saville, 3-8070

DE LUXE BUNGALOW with 3 ACRES LAND
This modern Oil-O-Matic heated five-room bungalow must be sold—never leaving area for mainland. Approximately 900' road frontage which could be subdivided. Suitable to keep one or two horses. $4,000
cash ... $10,500
Full price
Ken Lowndes, Eves. 3-2151

SWINERTON'S
(Established 1890)
620 BROUGHTON ST. 3-9161

$1500 - DOWN - $1500
ESQUIMALT
This is a well-styled shake-finish bungalow 14 years old on a nice quiet street. Comprises living room with fireplace, dining room, kitchen combination, 3 bedrooms, utility and 3-piece bathroom. Separate garage.
Good value at ... $6900
Mr. Crow, 3-7181; Res. 2-0779

OAK BAY FAMILY HOME
Lovely stucco home in north Oak Bay near sea and on bus line. Of superior construction, this home contains 9 rooms plus a sunroom and 4-piece bath on the main floor and a concealed stair to 2 fine bedrooms up. The living room is 16' long with built-in bookcases and fireplace. Solid oak floors throughout. Oil hot-water heating plant in the full basement, also a drive-in garage. Pretty property, clear
title ... $14,700
Asking
Mr. Cox, 3-7181; res., 3-8814

HOME AND REVENUE
Well-built, older-type home situated in Fairfield 2 blocks from sea. Suitable for family or upstairs suite may be rented. Double plumbing, full basement, piped furnace and drive-in.
Good terms ... $7900
Mr. Holland, 3-7181; res. 4-7650

MODERN SPLIT-LEVEL 6-ROOM
Stucco bungalow and 3-room suite, 3 bathrooms, 2 electric kitchens. Separate entrances. Oil-O-Matic heating. Insulated. All oak floors. Garage, storeroom. 1,000 feet. Very attractive. $3,150 cash and $70 monthly. 7-1021.

3½-ROOM COTTAGE. TOTAL price, $1,500. 4-0380.

F. N. CABELDU
1212 Broad Street 3-7174
(Member Multiple Listing Bureau)

FIVE-ROOM BUNGALOW
706 Vancouver Street
(BY APPOINTMENT ONLY)
Automatic Oil Heat
Relax and enjoy this warm and cosy little home. It has been kept in top condition for your inspection. Consists of four main rooms, bathroom and spacious modern kitchen with dining area. Part basement with oil furnace and automatic hot-water tank. New roof, gutters, downspouts and exterior fireproof shingles. Recently redecorated. This is definitely a good and safe buy.
EXCLUSIVE LISTING ... $6900
R. Dunsmuir, 3-7174; Eves. 7-1600
GORDON HEAD

BRAND-NEW 3-BEDROOM HOME OF HIGHEST QUALITY
With
PANORAMIC VIEW OF SEA AND MOUNTAINS FROM EVERY ROOM
Drive by
4312 HOULIHAN PL.
And See For Yourself
THIS HOME IS OVER 1,300 SQ. FT. AND THE INTERIOR IS WELL WORTH SEEING.
For appointment call Mr. Dunsmuir, 3-7174
Eves., 7-1600
EXCLUSIVE LISTING ... $18,500

HIGH QUADRA
Off the main road, yet close to transportation. Well-built bungalow with nice wide through hall, living room is 14x17, dining room, 14x12, kitchen and breakfast nook and two good bedrooms. Full basement and drive-in garage. $11,950
Only $2,500 down.
Call Mr. Blenkinsop

$3000 DOWN
Ideal family home. This nine-year-old semi-bungalow has two bedrooms down and three bedrooms up. Heated with Oil-O-Matic hot-water heat. It is modern in every way, has hardwood floors, large living room, fireplace, dining room, kitchen, Pembroke bath. Part basement and attached
garage. Asking price ... $11,900
Mr. Bennett, Eves. 3-4313

$12,600—Fairfield, 8-room home, with revenue from extra rooms. Double garage. Very attractive. $3,600 down.

$13,685—Oak Bay, 7-room home on one floor plus two rooms up. Full basement, new oil-heat, air conditioning. Garage, large lot, lawn, fruit trees. Very good home.
F. Marconi, 3-7174; Eves. 4-6623

FINANCIAL SURVEY LTD.
1324 GOVERNMENT ST. 4-8304

HIGH QUADRA
High location, a real quality home. Three bedrooms, two Pembroke bathrooms, two tiled living rooms, basement with extra plumbing. Oil
hot-water heating ... $17,850
M. Braithwaite, 4-9305, Res. 2-7643

REVENUE
Eight-room home in excellent condition. Oil-O-Matic heating. Modern living quarters for owner. Part time listed. Near Douglas Road and Park.
Price ... $11,950 Terms
H. B. Beasley, 4-9305, res., 3-3229

DUPLEX UP AND DOWN
Two large four-room suites, close to Beacon Hill Park. $9900
Price only
Terms
H. B. Beasley, 4-9305, res., 2-3229

EXCEPTIONAL VALUE
$1900 DOWN
3-BEDROOM HOME
2 GOOD ¼-ACRE LOTS
Large living room, open fireplace, large cabinet kitchen, new oil-heated, wiring, full basement, hot-air furnace. Two garages, fruit trees, greenhouse, small cabin or playhouse, fish pond and separate shrubs. Near bus, school and stores but away from main road. An ideal semi-secluded house for your family. Low taxes. Priced to sell at ... $7900
Full price only.
All offers considered.
All Archer, 4-9305; Res. 3-2875

OAK BAY
Exceptional buy in a 3-bedroom stucco home living room, bedroom, cabinet kitchen and 3-piece bath down and 2 bedrooms up. Full basement, oil furnace, separate garage. ... $7650
Today's special at
B. W. Anderson, 4-9305; Res., 3-8917

NORTHWEST HOMES
Sherwood Oaks
3 Bedrooms
A beautiful de luxe 6-room new home with through hall, large living room, dining room, kitchen and breakfast nook. Tile bathroom with vanity, automatic oil heat. Storage room over attached garage. Full
price ... $17,350
M. Morey Hal Johnstone, 3-3458

$2355 Down
3 Bedrooms
Here is an N.H.A. 6-room home located near the Gorge Vale Golf Course, with a living room and dining area, kitchen with breakfast nook, through hall, full basement, carport, and automatic oil heat. 4½% mortgage.
Hal Johnstone, M. Morey, 3-3458

Fully Furnished Gorge-City
Four rooms plus utility, automatic oil heat. Four years old. Furnishings 3 months old, include fridge, electric range, washing machine, 2 bedroom furnishings, living room, etc.
Full Price ... $11,995
Clare Walsh, 3-2458

$11,995
Almost new N.H.A. 3-bedroom bungalow. High location in new subdivision.
Clare Walsh, 3-2458

$7950 — Gorge-City
Six plus. Full cement basement. Family home in excellent condition.
Clare Walsh, 3-2458

Walking Distance
Six rooms, $2,700 down. Two bedrooms, den, living room with fireplace, dining room, large kitchen. Full cement basement with drive-in garage. Possession 30 days.
Full
Price ... $7900
Marvel Perry, 3-2458
1314 QUADRA STREET

SMAP. $1,500 DOWN, OAKLANDS district. Duplex, 2 four-room suites, double plumbing. Present revenue $175 per month. One suite fully furnished. Full price only $8,800. Phone Roy E. Hills, 4-8054 or 2-6918. Northwestern Securities Ltd., 631 Yates.

SIX-ROOM SIDING HOUSE, BUILT by ex-builder for his own home, built 1948. Ill-health reason for selling. Phone for further particulars. On Earl Grey St. Low price $7,500 net or $3,200 and take furniture, carpenter's and garden tools, fuel, 2 bathrooms. Off market. May rent. No children. Phone owner, 3-2970.

CITY, JUBILEE AREA. SMART four-room, full basement bungalow. Cosy living room, wall-to-wall carpet. Dandy kitchen and bar. Good terms and low monthly payments. Price $8,250. Mr. Dyer, 3-4285 any time. J. E. Whitlome & Co. Ltd.

SIX-ROOM OLDER-TYPE HOME. Full basement, furnace, laundry tubs, fully insured, $60 a month. Victoria Press, Box 284.

F. N. CABELDU
1212 Broad Street 3-7174
(Member Multiple Listing Bureau)

OAK BAY 3 BEDROOMS
Attractive six-room bungalow situated on high ground close to Uplands. Full high basement, all-conditioned oil heat, nice garden with fruit trees. This immaculate home is reasonably
priced at ... $12,650
Mortgage available
Mr. Brett, 3-4161; Eves., 4-9433

TENNYSON AVENUE
3 BEDROOMS
$6500, half cash, takes this large family home with full basement, double garage, large fenced lot. Close to everything.
Mr. Brunell, 3-4161; Eves. 3-4115

5 ACRES 3 BEDROOMS
Rich and dry on beautiful secluded park-like land on paved road, only twelve minutes from city centre. Here is a splendid home with nine outbuildings. Ideally suitable for chickens or turkey ranching. The low asking price of $12,000 makes this a positive "must-see" investment for your shrinking dollars.
Mr. Brunell, 3-4161; Eves., 3-4115

VIEW LOCATION
Neat, easily-kept garden of lean rockeries, trees, shrubs and flowers make an ideal setting for this beautifully appointed and spacious brick residence. Three bedrooms, two bathrooms, a gracious and large living room, guest size dining room and a dream kitchen plus a recreation room and garage in the basement are to be found in this immaculate home. Immediate occupancy. Arrange an appointment to view
Asking price ... $20,500
Terms can be arranged.
C. J. Harrington, 3-4161; Eves. 3-3846

MT. TOLMIE
Fine family home on large treed lot, three bedrooms, living room, dining room, den, large kitchen with utility off, part basement, automatic oil hot-water heat, drive-in garage. Just over 10 years old, this home is priced
to sell quickly at ... $15,900
May be viewed by appointment only.
Call Mr. Hamilton, 3-4161; Eves. 7-1555

HEISTERMAN & CO.
(Established 1894)
1121 Blanshard Street 3-4161

ISLAND INVESTMENT CO. LTD.
774 FORT ST. 4-7146-7

BRIGHT SPOT DRIVE-IN
We are very pleased to offer this fine business and valuable property consisting of front modern kitchen and dining room, with full equipment and recipes, 20-car parking space. Combined with five spacious room dwelling, 3-ft. living room. Books and income tax statements are available. Very good terms.
Call E. Clark, 5-4788 Res.

$1950 Down Payment GORGE
Five-room stucco bungalow, 13 years. Surrounded by good homes. Living room has fireplace. Kitchen is bright and well planned. Two bedrooms plus a well-finished heated room. Fenced yard, laundry, and well shrubbed.
Full price ... $7950
E. Clark, 5-4788 Res.

SOOKE
TRY $1,000 DOWN
Five rooms and basement, plus a three-room cottage that has been rented for $40 per month. House consists of two large living rooms, cabinet family kitchen with dining area, 3-piece bath, two good bedrooms, full basement, hot-air furnace on 1½ acre site of good grounds, lots of fruit trees, good garden, two chicken houses and runs for 100 birds. Near schools and bus. Ideal for retired or semi-retired couple.
Full price ... $10,500
Ask for Jim Ridings at
JOHN GREENWOOD
3-7041 1241 Broad St. Eves. 3-7308

LANSDOWNE
3 bedrooms on one floor, living room with fireplace, large cabinet kitchen with dining area, 3-piece Pembroke bath. Needs some decorating. Lot has been well landscaped, facing south. Give-away price for cash.
Only ... $6300
Ask for Jim Ridings
JOHN GREENWOOD
3-7041 1241 Broad Eves 3-7308

JOHN BLAIR LTD.
312 CENTRAL BLDG.

INVESTOR'S DREAM
4 SUITES, NEW SCENIC VIEWS
Fully-occupied, self-contained, with Westinghouse ranges and fridges, 1, 2 and 3-bedroom suites. Oil hot-air heat, modern laundry facilities. Will net better than 12.000 per annum.
Full price only ... $22,000
Terms
Exclusive listing. First time offered.
Call Arthur C. Agar, 5-2742, eves., 3-8410

PLEASE, GENUINE URGENT
Young businessman with small family requires an older three or four-bedroom home, south Oak Bay or north Dalhousie Beach Drive, Thompson area. Must have charm outside as well as in. Can pay up to $13,000, with $2,500 cash and up to $80 per month. Would like automatic heating. CAN YOU HELP ME place this young couple?

OAK BAY
A fine stucco bungalow: living room, fireplace, bookcases either side, dining room, cabinet kitchen, 3 fine bedrooms, Pembroke bath, hardwood floors, Oil-O-Matic hot water, Among nice
homes. On terms ... $12,600
EXCLUSIVE
Harry Saville
JOHNSTON & CO. LTD.
3-2471 or 2-8878

LOW DOWN PAYMENT — NEW 3-room home on half an acre in the country. All automatic heat, water and cooking. Close to school, stores and bus. Easy terms. For further information, phone 3-2541.

FAIRFIELD—DUPLEX
Located on Linden Ave. Priced for quick sale at $9,800. Call D. E. Wilkinson, 4-8124, eves. 2-8781.
PEMBERTON HOLMES LTD.
1002 Government Street

FIVE-ROOM BUNGALOW, FIVE years, utility attached garage. Hot water. Oil-O-Matic. Central. Clear title. Call Saturday, Sundays or evenings. 1936 May Street.

FIVE-ROOM HOUSE, FULL BASEMENT, hot water. Separate garage. Low taxes. Full price $4,900. Residential or commercial property. Substantial saving for cash. Owner, 3-3663.

$25,500 GENTLEMAN'S HOME Oak Bay, semi-secluded 4 bedrooms, immaculate. A real gem. Please call Mrs. McCandless, 3-4111, eves. 4-9662. McCandless Realty, 630 Fort.

ONE-YEAR-OLD, 3-BEDROOM, oil-heated, stucco bungalow, oak floors, full basement. New subdivision, $2,000 down. Apply owner, 270 Homer Road.

FRANK MARTIN AGENCIES
1114 BLANSHARD STREET

N.H.A. AUTOMATIC OIL
ONLY 3 YEARS OLD
This well-planned, spotless 3-bedroom home has a large combination living-dining room, big electric kitchen with lots of cupboard space, full high and dry basement suitable for extra room, drive-in garage with room for workbench, lawns in front and rear, and fenced yard. Good terms. $12,600
FULL PRICE
Exclusive with Frank Long, evenings 2-1811. Office 3-1513 and 3-3148
FAIRFIELD

rooms, large living room, cabinet kitchen, full basement, drive-in garage, nicely fenced yard, and close to bus and shopping. Just the place for a retired couple. Cash offers considered.
ASKING PRICE ... $8850

VICTORIA WEST
Good six-room family home, three bedrooms, living room, dining room (built-in electric cabinet kitchen, full basement with rumpus room and drive-in garage. Possession in two weeks. Can be bought furnished, including TV, refrigerator, electric stove, 2 bedroom suites, chesterfield suite, etc., etc. All in good condition.
PRICE ... $7950
Or Near offer. Furniture extra, $1,600.
Call Frank Long, Home 2-1811 or Joe Mann, Home 3-1857. Office, 3-1513 and 3-3148

Saanich Realty
3043 QUADRA STREET 3-1193

HIGH GORGE
$2,000 down. Here's a happy ending to your house-hunting story if you are looking for comfort in yours the year round in this well-insulated home. L-shape living room and dining room, oak floors, 3-bedroom, cabinet kitchen and a quiet room with fireplace and plumbing in basement. Automatic oil heat. ... $11,600
ALSO
A FINE COUNTRY HOME
Plus 3½ acres. Buy this and your evenings will have an interest for Dad. On bus line, close to sea, good school in nice neighborhood. L-shape living room, kitchen, bathroom, 3 bedrooms up. Automatic heat. Full basement. Unlimited water, some fruit trees, low taxes. Well ... $10,500
priced at
Please call Mrs. North, 3-1195; Eves. Sidney 82M or 3-8134

NORTH QUADRA
Fine stucco 2-bedroom bungalow in an oak tree setting. Large living room with fireplace, dining room, automatic oil heat, cabinet kitchen, utility room. Garage workshop. Secluded ½-acre lot with fruit trees. $2,200 will handle. Asking price only ... $8950

FINE MODERN
Three-bedroom bungalow, 6 rooms on 1 floor. L-shape living room with fireplace, dining room, cabinet kitchen, wired for range. Large utility room. Fully insulated radiant heat. Three-mile ... $10,950
circle

1 YEAR OLD
Immaculate 3-room, 2-bedroom bungalow, plus utility room, living room and fireplace, oak floors, kitchen with dining area, wired for range. Full high basement with package oil heat. ... $12,600
Terms to right party
Geo. Ditchburn, 3-1104 or 2-6334

HIGH QUADRA
Excellent 2-bedroom stucco bungalow. Living room with cosy fireplace, dining room, cabinet kitchen, half basement with extra bedroom, hot air heating. Separate garage. Good-size lot. I can
recommend this at ... $9450
Please call Mr. Mitchell, 3-1195 or 3-2116

OWNER DIRECT OAK BAY — SOUTH
Enjoy the comfort and convenience of this home.
Five rooms.
Oak floors throughout.
Seven-foot Roman tile fireplace.
Living room 13x27.
Dining room 12x12.
Taps for automatic washer.
Modern kitchen.
Picture window 5'x10'.
Full painted basement.
Crosswalk through hall.
Oil-O-Matic forced air.
Fully insulated.
Terrific TV reception area.
Drive-in garage.
Only four years old.
N.H.A. loan.
Near beach, beathouse, golf course.
Handy to bus and shopping district.
Little traffic.
Wonderful neighbors.
Quick occupancy.
Owner transferred.
4½ mortgage.
$7,600 cash.
Full price, $14,200.
Phone 3-3098

HAYNES
[illegible] FIFTH ST. Corner of Hillside in convenient location for shopping, transportation and schools, also commercially zoned. Family home in first-class condition. Glassed-in porch, entrance hall, living room with fireplace, family-size dining room, modern kitchen wired for electric range, and storeroom. Upstairs, three bedrooms and bathroom. Full basement with furnace and extra bedroom, drive-in garage. Exterior recently finished, in asbestos siding. A nice home for a growing family. Look over outside, see our sign and then if interested call or for appointment to look over the interior. Exclusive listing. Terms
PRICE ... $8500
Please ask for W. Jones, 3-8383 evenings.
ARTHUR E. HAYNES LTD.
720 Fort St. 3-3831

48 HOUSES
$850 TO $2,000
DOWN—I have just completed an exhaustive survey of all low down payment houses in Greater Victoria area. Name your requirements, I'll get you settled. Excellent financing. Call today. Ivan Patrick, Northwestern Securities, 4-8054. Res., 3-8943.

OAK BAY SOUTH
$2,000 TO $3,000 DOWN
In an attractive setting, a six-room stucco semi-bungalow with two bedrooms down and one up. Full basement, furnace and
separate garage ... $9000
Please Ask for Henry Hope
JOHN GREENWOOD
3-7041 1241 Broad St. Eves. 3-2734

$2,000 DOWN—$8,850
SIDE-BY-SIDE REVENUE. WALK IN DISTANCE. TWO 3-ROOM SUITES SEPARATE ENTRANCES. self-contained. NEW OIL-O-MATIC PACKAGE UNIT, copper piping. Full basement, laundry and locker facilities. BEAUTIFUL PEMBROKE BATHROOMS. Call Mr. Houston, 4-7171, res., 4-7587. P. R. Brown & Sons Ltd., 1112 Broad Street.

OWNER OFFERS TUDOR-STYLE home. High part of Uplands, with sea view. Four bedrooms, double plumbing, oil hot-water heat. Spacious grounds. Reduced in price. 3475 Upper Terrace.

FOR SALE BY OWNER, 4-ROOM bungalow, clear title. Full basement. Separate garage. Two-mile circle $6,300. 2-7018.

Alex Page, 4-8054 or 3-1394

VERY LARGE OLDER-TYPE MANSION
14 rooms. Situated on very nice waterfront property. Ideal for renovation into real home, apartment, etc. In very sound condition. To view this very fine property, call Len LeDoux, 4-8054 anytime.

ULTRA-MODERN HOME WITH UNOBSTRUCTED PANORAMIC VIEW OF ALL VICTORIA AND THE STRAITS
10 rooms, including maid's quarters, ultra-modern kitchen with all built-in features. Living room 33x21. Dining room 24x16. Den with fireplace. Through hall to two bedrooms on main level. 3 complete bathrooms on main floor. 2 bedrooms and 2 complete bathrooms on lower level. Rumpus room 65x20 with large stone fireplace. Two concrete patios with unobstructive views. Two-car drive-through garage. Situated on lot 98x270. This home must be seen to be appreciated. To view call Len LeDoux or G. Marshall, 4-8054 anytime.

BRAND NEW OAK BAY BUNGALOW
6 rooms, large living with fireplace. Dining room, through hall, automatic oil heating. Cabinet kitchen with dining area. Roughed in plumbing in full cement basement with fireplace in rumpus room area.
Full price ... $16,400
Call Al Vizard, 4-8054. Eves. 7-3493

OAK BAY
Better Class Homes
SUPER DE LUXE. Two bedrooms with oil hot-water heat and extra galore. Large N.H.A. 4½% mortgage.
Price ... $18,450
TWO BEDROOMS. On an excellent street north of the Avenue. 3,200 ft. floor area in top condition. A bargain for someone with cash ... $14,700
THREE BEDROOMS. No steps with over 1,200 ft. area. Brand new. A dream home ready
for an owner ... $13,500
THREE BEDROOMS. Brand new with full basement and Oil-O-Matic heat. Maximum 5¼% N.H.A. mortgage. Ready to
move in ... $15,500
Roy Albon, 4-8054. Eves. 4-8513

SPLIT LEVEL HIGH LOCATION
$14,200 - $14,200
$14,200
If you are looking for an ultra-modern most unusual home, here is an opportun

ARRY
OSTER LTD.
DOUGLAS STREET 2-110
Opposite 'The Bay'

rive By
96 Baxter Ave.
off Glanford)
ew, Four Rooms
l-O-Matic
active home with oil perimeter ... to all rooms. Situated on ... lot in a high ... diate possession. Living room oak floors and attractive fire- e. Two good bedrooms. Kitchen front of house. Spacious utility s. Attached carport. Reason- down payment. $9500
Price ...
Call Herb Hodgson, 2-2181; res. 9-2114

AK BAY
.H.A.
4%
w Bungalow
Rooms
ll Basement
-O-Matic
ICE $15,350
llent terms to responsible buyer. all Len Wright, day 2-2101, eves. 7-1889.

NSATIONAL
VEEPING
A VIEWS
at new rancher of 1,486 square with 22-foot living room, dining and lovely kitchen rail facing ... 3 bedrooms. Then there semi-completed rumpus room fireplace, also overlooking the Oil-O-Matic heating. If you a grand sea view plus a good e, this is your chance. Price $18,950
...ries Vining 2-3101 or 9-3788

$2000 DOWN
CITY
TWO BEDROOMS
modern bungalow is situated ...let, paved city street, close transportation and shopping. lovely living room, two bed- m. Pembroke bath, compact ... kitchen. Full high basement Williams Oil-O-Matic package ... unit. price $9800
Address available by calling ...rt Mitchell, 2-2181; res. 3-1473.

OAK BAY
CLUSIVE
450
...rt, cozy stucco bungalow fea- ...ing living room. 2 bedrooms, ... cabinet electric kitchen with ... Pembroke bath; adequate ... room and new automatic oil ...age unit. Fully landscaped and ...es a sun. Call today! Keith ...chbald. 2-2101 days or 3-0076

QUIMALT
BEDROOMS
ASEMENT
200 Asked for this older, but ... in immaculate condition ...e, high location, close to stores ...transportation. Large living ... with brick fireplace, kitchen ...dining space. 3-piece bath- ... 3 good bedrooms on main ... concealed stairway to 2 good ...rooms up. Full cement base- ... nearly new furnace. Sepa- ...e garden lot in lawn, shrub- ...able garden, etc. This home ... immaculate condition. Owner ...sferred to Vancouver. Taxes ... $105. (Further details of this ...LUSIVE LISTING gladly given ... phone call to Mr. Foster, 2-2101 or res. 2-3338)

AK BAY
T ITS BEST
8,500
...ted in a choice area among ... homes, this one-year-old ...her is absolutely immaculate ...ughout. It features a through ...plan with a nice combination ...e room and guest-size dining ... modern electric cabinet kit- ...and nook plumbed for auto- ...c washer and dryer. 2 good ...rooms and 4-piece bath. Full ...ment with rumpus room. Auto- ...c oil heat. Fully landscaped ...er transferred. Call today Keith ...chbald, 2-2101 days or 2-0076 ...ings.

T. TOLMIE
LECT AREA
5,750
...re tired of looking at houses ...row of houses" this charm- ...10-year-old home will interest ... Situated in a HIGH LOCA- ...d with a view and on a NICE ...ED LOT, it features a through ...plan with guest-size dining ...a, electric kitchen with eating ...e, utility room with toilet and ...bed for automatic washing. ...den with fireplace, 12x18 liv- ...room with fireplace, three sea- ...bedrooms and 4-piece bath- ...ched garage. OIL-O-MATIC ...WATER heat. GRAND VALUE ...today. Keith Archibald, 2-2101 or 3-0076 evenings.

AK BAY
,950
...ated among new homes and ... to schools, bus and stores. 2-year-old N.H.A. ranch-style ...alow is PRICED RIGHT FOR ...CK SALE. It features bright ... room with fireplace, dinette, ...ern cabinet electric kitchen, 3 ...oms (or 2 and a den), 4-piece ... and through hall. There is a ...basement and oil heat. Nicely ...scaped. This is GOOD VALUE ...ns arranged. Call Keith Archi- ...ld, 2-2101 days or 3-0076 eve- ...s.

ANICH
2,000
UBURBAN
UNGALOW
...ideal for a retired couple is ... EXCELLENT stucco bungalow ...ated in Wilkinson Road area. ...tures include living room and ...ng room with hardwood floors, ... bedrooms, Pembroke bathroom ...net kitchen. Full cement base- ...t, oil heating, drive-in garage, ...ge garden lot in lawn, shrub- ...ble garden, etc. This home ... immaculate condition. Owner ...sferred to Vancouver. Taxes ... $105. (Further details of this ...LUSIVE LISTING gladly given ... phone call to Mr. Foster, 2-2101 or res. 2-3338)

THREE RENTALS
three rooms and Pembroke bath, ... for $65 monthly, down four ...ms and three rooms plus utili- ... $35 and $50. Hardwood floors ...ughout, furnace room, hot water, ...-Matic heat. Separate garage ...ing price with generous terms, $11,500. To view call Jack ...en, evenings, 4-4076.
PEMBERTON, HOLMES LTD.
Government Street 4-8124

TOWN & COUNTRY HOMES LTD.
1923 Quadra St.
Phone 2-7276
Member Victoria Real Estate Board

$1850 DOWN
3 BEDROOMS
SIX ROOMS, excellent condition, walking distance, full basement, furnace, high location. Taxes $80. PRICE (balance at rent) $6850
Ken Sturgeon, 2-7276 or 7-1580

SECLUSION
SMART, four-room stucco bungalow, high dry location, six years old, 3/4 basement, immaculate condition, immediate possession, 4½% mortgage. Garage. PRICE $8950
Ken Sturgeon, 2-7276 or 7-1580

NEW HOME
$2500 - DOWN - $2500
Six-room, 1,050 sq. ft., L-shaped California-styled living room and dining room, modern kitchen, 3 bright bedrooms, full basement, oil-heated, fully-insulated. Full price $11,500
Contact Harold Ware, eves. 2-1461

$1825 DOWN
4 BEDROOMS
A smart stucco bungalow for the young family. 12 years old. Wired for range. Full price $7750
Drive by 1010 Lyall St. Do not disturb owners.
Call Alex Parker, 2-7276 or 7-3439

DRIVE BY
2315 SHAKESPEARE
Older-style 3-bedroom bungalow, full cement basement, New Duroid roof. Close to schools, bus and shops. Full price $7250
Call Mrs. Gerry Parker 2-7276 or 7-3629

N.H.A.–CITY!!
OPPORTUNITY!!
IMMEDIATE POSSESSION
BEAUTIFULLY FINISHED N.H.A. THREE-BEDROOM BUNGALOW WITH FULL HIGH BASEMENT, DRIVE-IN GARAGE AND HOT AIR FURNACE THROUGH HALL PLAN. SPACIOUS L-SHAPED LIVING ROOM WITH FIREPLACE, DINETTE AND CABINET KITCHEN SITUATED NEAR BUS, STORES AND SCHOOLS IN EXCELLENT AREA OF NEW HOMES. PRICE ON EASY TERMS $12,100
FOR APPOINTMENT TO VIEW, CALL GEORGE THORNELOE, 2-7276, EVES. 7-2771.

CONFECTIONERY STORE
Turnover approximately $3,000 a month. Be your own boss and own this small business. Fully-stocked and guaranteed $300 stock at full price of $2950
Contact Harold Ware, eves. 2-1461

PICTURESQUE
SECLUSION!!
$1500 CASH
PRICE $11,500
SNUGGLED AMONGST THE OAKS AND ON A HIGH VIEW LOT. THIS ATTRACTIVE STUCCO BUNGALOW HAS MANY UNIQUE FEATURES. PROTECTIVE ENTRANCE TO THROUGH HALL. TWO WROUGHT IRON RAILED STEPS DOWN TO SUNKEN LIVING ROOM WITH BEAUTIFUL PICTURE WINDOW AND FIREPLACE. FRONT FAMILY DINING ROOM. LARGE ELECTRIC CABINET KITCHEN WITH TILE SINK AND UTILITY NOOK. TWO MODERN BEDROOMS AND PEMBROKE BATHROOM. WELL FINISHED OAK FLOORS THROUGHOUT. AUTOMATIC OIL HOT AIR FORCED HEATING. ATTACHED GARAGE WITH SUNNEDBACK LOT 75x200. TAXES $180. FOR APPOINTMENT TO VIEW CALL GEORGE THORNELOE 2-7276 EVES. 7-2771.

ATTENTION
NAVY
$1600 DOWN
4 BEDROOMS
A white siding, ten-year-old bungalow in excellent condition. Two bedrooms down, two upstairs. Enclosed stairs. Living room, kitchen and utility room. Landscaped lot. Price only $6900
Call Mr. Ludlow, 2-7276 or 3-5101

VICTORIA
Realty Ltd.
BEST BUY IN OAK BAY
$12,950—$3500 DOWN
3 bedrooms, oak floors, full basement with oil heat, living room with tile fireplace, Cabinet kitchen and dinette. Call Jack MacKay at 2-9145, eves. 4-7269.

OAK BAY—$9750
Three bedrooms, delightful living room and dining room, cabinet kitchen, garage and workshop. Full basement. Hot-water oil heat. Near schools, bus and shopping. This is the best deal in Oak Bay today. $2,500 down. Call Ed Roberts, eves. 3-5828, or R. O. Nev, eves. 4-3406; days, 2-9145.

FARM—112 ACRES
60 acres under plow. This is undoubtedly one of the best farms on Vancouver Island, situated in Parksville area. Most of this farm is bottom land which cannot be equalled. Fenced and cross-fenced. Five-room house, barn and chicken houses. Easy terms. Sacrifice price $12,000
Call R. O. Nev, eves., 4-3406, or Ed Call R. O. Nev, eves. 4-3406, or Ed
VICTORIA REALTY LTD.
1114 DOUGLAS STREET 2-9145
Opposite Eaton's

WESTERN
HOMES LTD.
811 YATES STREET
3 BEDROOMS
FAIRFIELD
5½%
MORTGAGE
This exceptionally attractive 3-bedroom home consists of large "L"-shaped living room with dining area. Roman brick fireplace. Through hall to modern electric cabinet kitchen. Modern four-piece Pembroke bathroom with vanity. Three bedrooms with walk-in clothes closets. Full high and dry cement basement with automatic oil perimeter heating and drive-in garage. Situated among all new homes close to school and bus. Monthly payment $81 per month including principal, interest, $50 taxes, $3,000 cash to mortgage. Price $14,400 only
Call Jack Middleton, 2-2157; Eves. 3-3649

1702 MYRTLE
LOW DOWN
PAYMENT
3-year-old dry-dash stucco bungalow, very smart and clean. Dutch roof, large living room with open fireplace, central hall, bright cabinet kitchen with oil range included, large dinette, utility room with laundry-trays. Pembroke bathroom, tinted bedroom with double clothes closets. Oak floors in living room, bedroom and hall. Ceilings and walls insulated. Island lino squares in kitchen, dinette, utility room and bathroom. Attached drive-in garage. Electric hot-water tank. Lovely landscaped lot front and back, lawns, flowers and shrubs. Fenced at back. Cement driveway. Very low down payment (open to offers). Reasonable monthly payments. Exclusive listing. $8750
Price
Cliff Green, 2-2157; eves. 9-3759
Ray Smith, 2-2157; eves. 7-3213

$1900 DOWN
$75 MONTH
4 Bedrooms—Fairfield
Double Bath—Oil Heat
This is an ideal home for the large growing family. Lots of room and everything in top condition. Full basement with a new Oil-O-Matic air conditioning unit. New wiring. Close to all conveniences. Must be seen to be appreciated. (P.S. Revenue possibilities). Call Chas. Mallory, 2-2157. Eves., 4-5079.

1250
CAMROSE CRESC.
Lovely District
Stucco bungalow, 4 rooms, plus nook, very clean and bright, combination electric and coal and wood range included. Full cement basement with extra room. Hot air piped furnace. Glastel (Inglis) electric hot water tank. Separate 2-car garage. Well landscaped corner lot. Low taxes, good terms. Monthly payments $48. Exclusive listing. Drive by but please do not disturb occupants. Full price $8500
To view please phone
Roy Smith 2-2157. Eves. 7-3213
Cliff Green 2-2157. Eves. 9-3759

BUILD N.H.A.!!!
$450 DOWN!!!
(ON YOUR LOT)
Now is the time to take advantage of the new N.H.A. loans. The annual allotment will soon be used up. First come, first served. We offer loans on a lovely rambling three-bedroom rancher, featuring 1,150 sq. ft. of floor area. Oil perimeter heat, oak floors, fully insulated, attached carport, attractive brick planters, 6% loan monthly payments approximately $64. Act fast, these won't last. $10,250
Price
Plus your lot.
P.S.—Your total income should be approximately $330 per month to qualify.
Call Stan Evans, 2-2157; Eves. 3-3533

$2000 DOWN
4 BEDROOMS
7-room family home, about 10 years old. Bright exterior, through hall, rooms: living room with fireplace, French doors to dining room, cabinet kitchen, range wired, 2 bedrooms and Pembroke bath, concealed stairway to 2 nice bedrooms up. Full basement, piped furnace, electric hot-water heater, drive-in garage. Nice corner lot in city near Gorge waters. MONTHLY payments $48. A real snap at $10,900. Call Stan Evans at 2-2157, eves. 3-3533.

$750 DOWN
4 BEDROOMS
Revenue of family home, near the Attractive 5-and construction but some decoration needed, semi-bungalow style. Four rooms on the main floor, 3 rooms and bath up. Full high basement, piped furnace, separate double garage. Taxes $123. Payments $65 per month. $6850
Price
Stan Evans, 2-2157; eves. 9-3533.

GORGE AREA
$1350 Down, $65 Per Month
Full Price $7350
Consisting of large living room, open fireplace, oil heater included. Crystal hall to two bedrooms. Smart cabinet kitchen and nook. Pembroke bathroom. Separate garage. Lot 50x150. Taxes $118. Connected to sewer. Please call
Roy Smith, 2-2157; eves. 7-3213
Cliff Green, 2-2157; eves. 9-3759

Waterfront.
Got a Boat?
If you have, you can tie it up and walk straight on to your lawn and into this modern 3-bedroom home with full basement and separate garage. 31-mile circle.
A BARGAIN AT ONLY
$10,500
With LOW DOWN PAYMENT
See it NOW. Mrs. Pulton, 2-1052

3 Bedrooms
Hot Water Heating
$2500 Down
Mrs. Pulton, 2-1052

BRAND NEW
$1500 DOWN
$70 PER MONTH
Two bedrooms, living room, cabinet kitchen, 4-piece Pembroke bathroom, full basement, hot-air furnace, drive-in garage. Tillicum Road area.
Only $9350
Peter Brown, 4-3022 - 7-2778

THE CITY BROKERAGE
1016 BLANSHARD 4-3022, 4-3014

OAK BAY WAY
SEA ROMENOS
& ROOMS, NO STEPS
Situated off Quamichan, between Richmond and Paul Bay Road, on a secluded and quiet street is this attractive and well-built six-year-old bungalow. OIL HEAT, charming living room has fireplace and built-ins, electric cabinet kitchen, utility room and cheerful dining area. Two good-size bedrooms, and four-piece bath. Attached garage, small greenhouse at rear. Choice lot, lane at rear. Insulated and spotless condition. Ideal for the retired or small family. Terms and possession arranged $9850
Do not disturb owner.
To view interior, please call —
MR. BELCHER 4-0333; EVES. 4-3594
A. BERNARD & CO.

NEW FAIRFIELD HOMES. SEVERAL new 3-bedroom homes are now under construction in this popular district. Priced $13,350 up. For full information and addresses please call Mr. Leonard Thomas at Douglas Hawkes Real Estate, 408A Royal Trust Building, 612 View. Phone 4-7128 (after hours 3-5685 or 4-7128).

3133 QU'APPELLE ST. NEARING completion, brand new 2-bedroom, full basement bungalow, oil heat. Phone 2-9775.

$6,400 — FIVE-BEDROOM OLDER house. Beautiful locality. High Quadra. $1,500 down. Taxes $72. Owner, 3-3139.

RITHET
708 FORT ST. 3-4231
Member Multiple Listing Bureau

HI QUADRA
5 ROOMS PLUS
$2500 DOWN
This high and dry home has living room with fireplace; dining room, cabinet kitchen, wired for range, 2 bedrooms, cement basement with rumpus room. Hot air furnace. Separate garage. $8250
Full price
To view, call S. SPAVEN weekends 4-7013.

COME, LOOK!
STAY TO LIVE!
3557 QUADRA ST.
Ideally Located
Shopping Centre
Three bedrooms plus knotty pine den, open fireplace, comfortable living room 19x13. Family dining room. 3 BATHROOMS. Dream kitchen, breakfast area. Oil-O-Matic hot water heat. Drive in garage. Beautifully landscaped. Circular driveway.
S. Spaven, evenings, 4-7013.

RETIRED?
OR
JUST TIRED
Or looking for a little home with a modest price tag? Here it is in trim white siding. Four immaculate rooms. Full basement, hot air heat. Solidly constructed. A cosy home for a couple or small family. Full price only $5500. With $2,500 down, balance $45 per month. Taxes only $60.
Mrs. Vera Pipes, 4-8942.

SPRING
IS COMING
Move to beautiful Gordon Head. Water view. Six rooms, one floor, plus utility. Oil heat. 3 years old. $12,500
Full price
Mrs. Vera Pipes, 4-8942.

DONCASTER
EASY TERMS
This home is well situated, high and dry, close to schools. Looks like a 5-room bungalow but has concealed stairs to 3 bedrooms. Automatic oil hot water heat. Try your down payment. Full price $11,900
Please call Ruth Squires, 2-3268.

ULTRA SMART
FIVE ROOMS
QUADRA
Only 2 steps to this very attractive one-floor home. Convenient location. Ideal for retired or working couple. Panelled living room with Roman tile fireplace. Two nice bedrooms. Pastel pink bathroom fixtures. Sliding doors on all closets. All oak floors including kitchen, which is wired and has exhaust fan. Few steps to bus. Nicely landscaped with planter box, etc. $10,900
Price of
is below replacement cost.
Please call Graham Harris, 2-1196.

GORGE
$1500 DOWN
Comfortable five-room home plus three finished rooms in full basement. Near schools and transportation. $9000
Full price
Mrs. Vera Pipes, weekend 4-8942.

K & S
2 WAYS
TO BUY
$1900 DOWN
N.H.A.
$2500 DOWN
Ordinary Mortgages
BRAND NEW
Three bedrooms, full basements, automatic oil heat, drive-in garages. Choice of three good areas. For details contact—
4-4127, Mr. Thomas, 3-1726
4-4127, Mr. White, 3-0132

4114 HAWKES
AVENUE
GLANFORD
GARDENS
Three bedroom oil heat, one year built. Landscaped. Very attractive floor plan. Full price $13,500
Down $2,500, low taxes. Exclusive. View by appointment only. Drive by but do not disturb.
4-4127, Mr. Nichols, 7-3089
4-4127, Mr. Vallancer, 7-1917

LAKE HILL DISTRICT
A GOOD BUY HERE
Six-room family home in immaculate condition. Nice living room with fireplace, cabinet kitchen with dining area, 4-piece bathroom, 3 bedrooms down and 2 bedrooms up and another room in full-size basement. Drive-in garage. Oil hot-air heating. A lovely home on a nice-size lot. $11,500
Full price, only
Good terms
4-4127—Mr. Darkin, 2-0255

OAK BAY
SPECTACULAR
VIEW
Situated on high ground in OAK BAY, this bungalow offers one of the most spectacular views in the district. Pleasing entrance, attractive living room, dining room, deluxe kitchen, utility room, 3 bedrooms. Two-car garage. A quality home at a reasonable price. $6,000 will handle
Full price $22,500
Shown by appointment only
Mr. Speed, 4-4127; eves., 3-6369

KER & STEPHENSON LTD.
Member Multiple Listing Bureau
909 GOVERNMENT STREET

REVENUE
ELECTRIC METERS
Over $300 per month coming to you, 2 suites plus 5 units, full basement, new automatic oil air conditioned furnace, close in, 2-car garage taxes $275, $3,000 down payment, full price $18,500, phone Roy E. Hills 4-8054, or 3-6918. Northwestern Securities Ltd., 621 Yates.

BY OWNER, IF YOU HAVE MOST of cash we have a beautiful 2-year-old home at the right price. Phone 3-7195 for details.

B.C. LAND
& Investment Agency Ltd.
OUR 84TH YEAR IN REAL ESTATE
5 BEDROOMS!
3 BATHROOMS!
QUEENSWOOD DRIVE!
$4000 HANDLES!
These are just a few of the outstanding features of this fine family home, which is briefly described as follows: SITUATED among beautiful modern homes and with 1.6 acres of natural park-like land, this semi-bungalow has an almost level entrance to reception hall 15' square, gracious living room 21'x14', fireplace, family dining room 14'x13' (all these rooms have beautiful oak floors, and are finished in rich mahogany panelling). There is a compact kitchen with tile sink, wired for range, large utility and furnace room off, containing the OIL HOT-WATER HEATING PLANT, 3,000-gallon supply, and three-piece shower bathroom. You enter the attached garage from this room. Also on the main floor is the master bedroom, mahogany panelled and 14'x16' in size. Pembroke bathroom, and smaller bedroom (or den) 10'x12'. Upstairs are three more bedrooms, well heated, with many built-in chests, etc., and another Pembroke bath. This home is in excellent condition throughout, it offers an unusually large amount of comfortable accommodation for the price asked, and the terms are excellent. The 1956 taxes were $242.00, and we are privileged to offer this property for $4,000 cash and reasonable monthly payments to a responsible purchaser, at the price of $17,950
IMMEDIATE POSSESSION
EXCLUSIVE LISTING
To inspect the property please call Mr. W. G. Cameron, 4-4113; Eves. 3-0017

HIGH QUADRA
Roomy little bungalow in quiet location. Consists of living room, two bedrooms, bathroom, cabinet kitchen with dining space and utility room. New oil stove and heater included. Easy terms. Price $5600
Call Mr. Mackenzie, 4-4113; Eves. 2-4341

AMIDST THE OAKS
K. Quadra area. Prettiest semi-bungalow (stucco) five-nice rooms and 3/4 including two twin-size bedrooms and bathroom. Open stair to one large bedroom and up-to-date bathroom (room for bath) also finished bedroom. Has large living and dining rooms, sunroom or den. In Strathclyde school district. Price $9500. A piece could be sold off if desired. Price $18,000
as is
An Exclusive Listing

OAK BAY
Seven rooms, three bedrooms, den with fireplace. Bright living room, fireplace. Family size dining room, good size kitchen. Bathroom is upstairs. Full basement. Hot-air heat, new oil burner. Separate garage. Deep lot, fruit trees. Near schools and Windsor Park. $9500
Price
An Exclusive Listing
Call Mr. C. S. S. Bassingthwaite, Eves. 2-1609—

OAK BAY SOUTH
Attractive stucco semi-bungalow (stucco) on well-landscaped lot with trees and handy to all conveniences. This home features: through hall, living room 18x12 with fireplace, dining room, cabinet kitchen wired for range, two good-size bedrooms and three-piece bathroom. One finished room up and large unfinished attic. Full basement with laundry tubs and hot-air furnace. Separate garage. $2,500 to $3,000 down. $9000
Full price
Call Mr. Hage, 4-8133; Eves. 2-6634

ADMIRALS-BURNSIDE
Six-room modern stucco bungalow. Owner transferred. This home has near transportation and new shopping, consists of living room, dinette, three bedrooms, electric kitchen and four-piece bathroom. Oak floors. Full cement basement with hot-air furnace. Fully insulated and in excellent condition. Large lot. Could not be duplicated today at the price of $12,500
Call Mr. Mackenzie, 4-4113; Eves. 2-4341

HICKS
REALTY LTD.
1719 DOUGLAS ST. 2-3104
OPPOSITE HUDSON'S BAY STORE

COUNTRY
ESTATE
2800 FT. SEAFRONT
(474-ft) With a marvellous view of the straits and mountains. Thirty-two acres of perfect seclusion and an architect-designed, three-bedroom Tudor-type house. Ideal for a gentleman's estate, guest house, or convalescent home. All rooms are exceptionally large and consist of downstairs reception hall, living room, library, dining room, electric kitchen, and powder room. Up a gracious staircase 3 bedrooms, 2 bathrooms and 2 studios. Automatic oil heat, double garage and other buildings. Balance of property in natural forest. $35,000
Price, with terms
Mrs. Burbidge, 2-3104 anytime.

LONG LOW RANCHER
(173) Beautiful, new, well-planned home of 1,160 sq. ft. plus large dining space and utility. Particular care has been taken in the construction of this fine home. Very restful 18x14 living room with attractive fireplace, adjoining dining area 12x12 separated only by a bar to a very lovely bright ultra-modern kitchen loaded with cupboards and drawers. Two very nice bedrooms (good closet space), through hall lovely 4-piece bathroom and, of course, gleaming oak floors throughout. Oil perimeter heating. Nicely located just out of town on a very good corner size lot. $13,750
Price
Mr. Resnick, 2-5104 Anytime

VALUE
BEYOND COMPARE
(115) Cozy 2-bedroom bungalow only 5 years old, built under N.H.A. Competitive living room and fireplace, cabinet electric kitchen, spacious bedroom, 4-piece tile bathroom. Full cement basement with a most attractive rumpus room. Situated close to the park, and all conveniences. Sewer connected. Present mortgage at 4½% EXCLUSIVE LISTING. Proud to sell at only $8950
Mr. Bryan, 2-5104 Anytime

SOUTH OAK BAY
(117) Luxurious and immaculate home in a delightful location, close to the sea. Fully automatic and very economical to operate, it comprises attractive living room with fireplace, L dining room, bright dinette, kitchen, 3-possible three bedrooms and a den. Lovely secluded grounds. Exceptional construction and very beautiful. It is an ideal home for gracious living. Phone us now. $10,950
Full price of only
Mr. Newton-White, 2-5104 Anytime

McCANDLESS REALTY
839 Fort Street 3-4111
Your Listings Appreciated

OAK BAY GEM
3 BEDROOMS. Lovely modern stucco, white 2-room Bungalow. Ideal location, oak floors throughout. Extra well built. High basement. Oil-O-Matic furnace, extra plumbing, Tastefully decorated. INCLUDED IN PRICE: ELECTRIC STOVE, ELECTRIC WASHER AND DRYER. $7,100 will handle balance 100 per month or clear title could be obtained. $16,800
Price
Please call Mrs. McCandless 3-0111 or eves. 4-5455.

750 PEMBERTON ROAD
A stately residence in a two-acre setting wonderfully well appointed and cared for. Includes separate caretakers' suite as well as an imposing main residence. Price $23,900. View by appointment with
THE CANADA TRUST CO.
2-6111 Walter Pelmer Res. 2-8774

FAIRFIELD, SEA VIEW
Here's value in a stucco family home of six rooms. Pembroke bathroom, full high basement and oil heat. Not new but in spotless condition. Easy terms and full price only $10,500. Eves. 4-5066. Hayne & Toler Agencies, 3-1121, 709 Fort Street.

FOUR SUITES
Linden Avenue
Income $185 per month. Full price only $12,000. Good terms. Peter Brown, 4-3022, 7-2778.
THE CITY BROKERAGE
1016 BLANSHARD STREET

BOYCE REAL ESTATE
Walter Cooper, Ph. 32 M. Eves. 6749

BOORMAN'S
VALUE! VALUE!
VIEW LOCATION
$2500 DOWN
EXCLUSIVE
This IMMACULATE five-room stucco bungalow of SUPERIOR CONSTRUCTION features OAK FLOORS IN MAIN ROOMS, 23 x 14 LIVING ROOM with open fireplace, 13 x 12 DINING ROOM, TWO BEDROOMS, 14 x 13 and 13 x 12. Cabinet kitchen, 13 x 13 (all measurements approximate), four-piece Pembroke bathroom. CONCEALED STAIRWAY WITH SPACE FOR TWO LARGE BEDROOMS, full basement, piped furnace and drive-in garage; well-kept garden. AN EXCEPTIONAL HOME. $10,950
PRICE
See Cornish, eves. 3-3078

JUST COMPLETED!
CITY, 3 BEDROOMS
FULL BASEMENT
OIL HEAT
Move in immediately. A spacious (virtually new) plan of 1,147 sq. ft. on a trend lot. Fully insulated, oak floors throughout; electric domestic hot water, automatic oil heating; concrete walks and driveway, stucco exterior. Full price, with liberal terms $11,750
A. Maich, eves. 2-3658

OAK BAY EXCLUSIVE
Large 3-room hot-water-heated bungalow, 7 years old, with extra heated room. Full basement, large landscaped lot, double attached garage. For comfort, economy and convenience, this home will merit your full approval. Clear title or half cash $15,800
L. C. McDonald, eves. 2-1542

OAK BAY
3 BEDROOMS
Your children will be safe in this area. A 14-year-old stucco bungalow close to Oak Bay Junior and schools. Through hall plan with spacious living and dining area, 3 bright bedrooms and full basement with Oil-O-Matic heat and garage. Full price $16,200
T. Smith, Eves., 4-7225

UPLANDS DE LUXE
SEA VIEWS, SECLUSION
You will love this beautiful split-level home now under construction on a pretty piece of property in the Uplands. A few of the main attractive features include large reception hall to spacious living room, smart-looking fireplace built of Arizona sandstone with matching planters, etc. (buzz-like dining room, sliding doors into kitchen). The kitchen with nook will be ultra-modern with many extras. Large master bedroom with private 4-piece bath with colored fixtures, wall-to-wall carpet, two other bedrooms, one will be panelled in mahogany. Second 4-piece bathroom, large TV or multi-purpose room, four-piece bathroom, any with fireplace. Furnace and laundry room, double carport. Perfection cedar shingle roof, solid front plank door, brick veneer. Quality and first-class materials and workmanship is evident throughout. Value at $27,500
View by appointment only.
(EXCLUSIVE)
R. F. Harris, eves. 7-2968.

BOORMAN
INVESTMENT CO.
LTD.
618 VIEW STREET 3-7126

WARM AS TOAST
Winter winds won't bother you in this cozy 3-bedroom home. Spacious, charming living and dining room. Roman tile fireplace. Cabinet kitchen with nook. Conveniences too numerous to mention. Basement has laundry room, extra rooms, workshop. Rear garden has lawn, flowers, fishpond. Yearly fuel bill $60. Taxes $100. Central. Owner moving east. Sacrifice at $8400

LOW DOWN PAYMENT
Gleaming 1-year-old 3-bedroom stucco bungalow. This home is a delight from the moment you enter the attractive through hall to the living room and thence to the kitchen with dining area. Oak floors throughout. Plumbed for washer. Full cement basement with drive-in garage. Taxes all told, $98. Close to schools and new store. Full price $10,500
Please phone Mrs. C. Jahrsus, 4-7146 days, 3-4290 eves.

FAIRFIELD FOUR BEDROOMS
$6,500 DOWN
Fine family home in excellent condition, comprising living room, dining room, study, kitchen. Full basement. Hot air heat and garage $9750
J. Mears, 7-3404

TEN MILE POINT
Modern living is assured in this attractive home a few minutes from Cadboro Bay Beach. Large living room scientifically designed cabinet kitchen, 3 large bedrooms with ample closets. Professionally landscaped grounds. Automatic heat and hot water. Full basement and insulated garage. A beauty with large low-interest N.H.A. loan $15,900
J. Mears, 7-3404
(Exclusive Listing)

LOCHAVEN DRIVE
A kitchen straight from Western Homes, scientifically planned warm, in natural wood. The dining room, living room and reception hall are beautifully panelled in solid mahogany and, with the master bedroom commanding magnificent views over the water. Two more guest or family bedrooms and 2 fireplaces make this a home of outstanding merit. There is a full basement and nearly an acre of parklike grounds. A large low-interest loan is available and the total price is under $21,000
J. Mears, 7-3404
(Exclusive Listing)

N.H.A. N.H.A.
LANSDOWNE UNIVERSITY
De luxe bungalow on through hall plan. Living room with raised hearth fireplace. Full basement with completed rumpus room. Oil heated.
Price $12,900
M. Warawa, 2-3068

INLAND INVESTMENT CO. LTD.

BY OWNER, 3-BEDROOM BUNGALOW, L-shaped living room, natural fireplace, oak floors, large electric kitchen, full basement, oil heat. Near school. Cadboro Bay. Terms. $14,500. 7-3657.

NEW TWO-BEDROOM HOUSE, OIL heat. Ready for occupancy. 704 Bloodrop. Phone 3-7044.

TAYLOR
SPITTAL
1216 Broad Street 4-9308

LOOK—$900
Yes, $900 down for this family or revenue home. Three rooms, bath down (now vacant). Four rooms, bath up (Rented, $30 per month). Double lot. Many fruit trees. $6000
Full price
Exclusive
Mr. Taylor, 4-9308, Eves., 4-9903

FAIRFIELD
Substantial eight-year-old, five-roomed stucco bungalow (3 bedrooms) with kitchen, through hall plan. Double plumbing. Full basement, hot air piped heat. $6,300 will handle. $12,950
Full price
Mr. Taylor, 4-9308; Eves., 4-9903

4 BEDROOMS
$2000 DOWN
This nice stucco family home in a good location. Large living room, nice dining room, 2 large and 2 medium bedrooms. Cabinet kitchen (wired). Pembroke bath. Full cement basement and drive-in garage. Hot air furnace. This is a good buy $10,000
Mr. Mayne or Mr. Matheson, 4-9308. Eves. 3-8976 or 5-1841

GORGE
THREE BEDROOMS
OIL H.W. HEATING
An excellent stucco home for a family or could be used as a GUEST HOUSE. Spacious living room, dining room and cabinet kitchen with range wiring. Basement with good heating unit. Two-car garage. Some terms or clear title. Asking $10,500
Mr. Kitto, Res. 3-1659

REVENUE
ESQUIMALT
Excellent revenue potential in a good location. Three suites plus a nice 4-room suite for owner. Two suites fully furnished. Revenue at present $160 per month. Reduced to $13,200
Exclusive Listing
Mr. Mayne or Mr. Matheson, 4-9308; Eves., 3-8976 or 5-1841

6 BEDROOMS
THIS LARGE FAMILY
HOME FOR ONLY
$2500 DOWN.
Through hall with three bedrooms on main floor. Three bedrooms up. Wood and coal furnace in basement with hot-air piped. Large garage. Nice corner lot with fruit trees, garden and lawns. Close to Excellent location. $8500
Total price
Phone: Mr. Mayne or Mr. Matheson, Eves., 3-8976 or 5-1841
Office 4-9308

REVENUE
SALE OR TRADE
Rooming house, net revenue $3,300. Twelve rooms rented plus three for owner, close in, A-1 shape, oil heat.
Mr. Dyson, 4-9308; res., 3-3660.

SALE OR TRADE
Two-bedroom modern bungalow revenue suite. Full basement. TOP BAME WITH THREE BEDROOMS.
Mr. Dyson, 4-9308, res., 3-3660.

C. N. Montague
CO. LTD
1038 Blanshard at Fort 4-9318
Member Victoria Real Estate Board

INCOME
BETTER THAN 20%
Quiet street, FAIRFIELD close to bus, shops and park. Oil-O-Matic heating. Fully insulated. No redecorating or repairs required—copper piping. Fully automatic 3 suites. Distant owner saves sell. Asking $11,500
Offers considered. ITS GOOD.
Mr. Betts, 4-9318, 9-3834, Exclusive.

$6300
FAIRFIELD
Situated on a pretty street. View of Olympics, close to shops, bus and park. Compact, well-kept bungalow ideal for older couple. Full basement, furnace, copper piping, drive-in garage. $6300 Price
No. 1 condition
Sorry, no low down payments.
Mr. Betts, 4-9318, 9-3834, Exclusive.

MT. DOUGLAS
ATTRACTIVE RANCHER
Sparkling new two-bedroom home, living room and dining room combined 27 x12'. Hardwood floors throughout. Perimeter oil heat. Cabinet kitchen, wired for range, double metal sink. This home offers you many extra features for your comfort. Well heatilated for fireplace. Fully insulated. Landscaped fruit trees. Lot 72 x200. $11,300
Price
Miss Preston, 4-9318, 9-7953

LAKE HILL
Attractive three-bedroom new year-old rancher with utility, large garage and workshop. $3,300 will handle. $10,500
Price, at only
Three-room sitting bungalow with utility and storage. Well located in the Quadra area. $4600
Full price
Call E. E. Parrott, 4-9318, 4-7199

2 EXTRA SPECIALS
Low Down Payments
4 rooms, 3 years old. Glen Lake. Full price $6300
6 rooms, 2½ years old. Burnside. Full price $5900

FLASH - GORDON HEAD
$4000 Down
Modern as tomorrow. PANORAMIC SEA VIEW. 6½ rooms, living-dining room 40x15. Oil-O-Matic. Basement. Insulated. If you can guarantee good monthly payments this individual home can be yours for the NEW LOW $20,900
Full price of
Ruth E. Hutcheson, 4-9318, 3-3838

QUEENSWOOD
SECLUSION
A new listing of a very attractive five-room bungalow in a lovely setting of shade trees and shrubs, beautifully landscaped. Small upkeep. Timber hot air oil furnace. Exclusive. $14,000
JONES & SCOTT
323 Yarrow Building. 3-3722
Eves., 3-9690

WATERFRONT
Here is a delightful, almost new, cozy little bungalow, consisting of living room (overlooking the water) and open fireplace, one bedroom, cabinet kitchen, Pembroke bathroom, utility and attached garage. View Royal. Only $7,900
Peter Brown, 4-3022, 7-2778
THE CITY BROKERAGE
1016 Blanshard Street

2-BEDROOM, INSULATED HOME. Electric kitchen, fireplace, hot-air heat, basement, separate garage. Low taxes. Price location with lovely view over ocean and sandy beach. Really a comfortable home in lovely surroundings. Price, $13,800. Victoria Press, Res. 1378.

2-BEDROOM STUCCO BUNGALOW. Large living room with black tile fireplace, cabinet kitchen with tile sink, full basement, and Venetian blinds throughout. $11 Monthly Place. 9-2826.

FOR SALE OR RENT
Beautiful 3-bedroom semi-bungalow. Dining room, breakfast nook, no basement, oil stove, garage. S

57 HOUSES FOR SALE

CHOICE CITY PROPERTY
Close in near Fort and Yates. 6 rooms, 3 bedrooms, full basement, new roof. Hot air heat. Suitable to duplex. $8,450. E. Clark, 4-7144 days, 3-4773 eves.

ISLAND INVESTMENT CO. LTD.

6-ROOM HOME FULL BASEMENT, furnace, drive-in garage. Will accept good late model car as full down payment. Full price $6,500. Close to Jubilee Hospital, schools and shopping. 5-6349.

SALE BY OWNER. TWO-BEDROOM home, hot-air heat, oil cook stove, large lot, fruit trees, new antenna, full basement, garage. Clear title. Phone 4-1696. No agents.

CLASSIC EIGHT ROOMS NEW quality residence. Suitable for large family or two families. $24,900. 4-6946. Full courtesy to realtors.

SPLIT LEVEL, 1349 MONTGOMERY. 4 bedrooms, 2 bathrooms, den area, activities room. Open to offers. 3-6598.

MODERN 2-BEDROOM HOME full basement, oil heat. 3319 Was-

HOLLICK REALTY LTD.
Homes listed and sold. 2-7514. Insurance agents. 2-0732, 2-2967.

FOR HOMES IN COLWOOD, Langford see Grant & Jenkins, your local agents. 8-1729, Langford.

57A COUNTRY HOMES AND PROPERTIES

SAANICH PENINSULA
EXCELLENT TUDOR-STYLE HOME of seven rooms. Perfect condition throughout and with many extra features. Property consists of 2 1-3 acres completely fenced and beautifully located. Easy terms at $16,000 full price. W. Ross, King Realty, 3-7131. Evenings 3-0449.

57B APARTMENTS FOR SALE

Co-Operative Apartments
Located on Beach Drive near Uplands, these two-bedroom suites will provide the utmost in comfort, dignity and quiet living at reasonable prices from $13,000 to $18,000. This building is the finest in Oak Bay and has an Otis elevator. For further details please contact Victoria Press, Box 1175

IT WILL COST YOU FAR LESS than renting an apartment—see this 1-bedroom apartment on Beach Drive today. This is a de luxe sea view apartment. For $11,900. Phone 3-3038.

58 WANTED TO BUY—HOUSES

WANTED TO BUY
UP-AND-DOWN DUPLEX. MUST HAVE TWO BEDROOMS FOR OWNER. PREFER FAIRFIELD OR OAK BAY. ABOUT $13,000. MIGHT CONSIDER HOME WITH RENTAL BASEMENT SUITE. PLEASE CALL ROBERT MITCHELL, HARRY FOSTER LTD., 2-2101, RES. 3-4473.

DON'T READ
This ad unless you are really interested in selling your property. BECAUSE, we have buyers with from $4,000 to $18,000 CASH who need homes at once. PROMPT ACTION.
EVENINGS CONTACT STAN KENNEDY, 4-4694, LARRY BANDE, 2-8980 OR
LEACH & SPARKS
1118 Blanshard Street 3-4117

We have purchasers for 3-bedroom bungalows or two bedrooms and den or rumpus room, in any desirable residential area. Oil heat and close to bus a necessity.

GILLESPIE, HART & CO. LTD.
611 FORT ST 4-1181

CADBORO BAY
WANTED — Three-bedroom house Cadboro Bay district, and
WATERFRONT
Home up to $28,000. Call Mr. Blenkinsop at F. N. Cabeldu Ltd., 3-7174.

WANT TO SELL? OR WANT TO BUY?
For quick personal attention on your real estate problem, call Al Vizard of Northwestern Securities of Victoria Ltd. 4-8054, eves. 7-3493.

STOP URGENT
WANTED NOW—Either 4 or 5 or 6 to 8-room house. Any district. Condition not important. ALSO want a revenue property close in if possible. FOR ACTION phone Roy E. Hills, 4-8054. Res. 3-6918. Northwestern Securities Ltd.

MODERN HOME
ON WATERFRONT. Must have oil heat and double plumbing. Bungalow preferred, but may consider gracious semi-bungalow. Price $18,000 to $25,000. Contact Harold Ware 2-7276 Eves. 2-1461.

TOWN & COUNTRY HOMES LTD.

URGENT
Need three-bedroom bungalow, basement and oil heat, up to 5 years and $15,000. $1,500 or $4,000 cash with good monthly payments. Call Mr. Middleton at Western Homes Ltd. 2-2157; eves. 3-3618.

CASH! CASH! CASH!
Get cash for your home today before "Tight Money" fanatics drive prices down to depression levels.
E. A. MacPadyen
Northwestern Securities Ltd.
4-8054 or 2-8748 anytime

LIST MULTIPLE
CONSULT THE YELLOW PAGES OF YOUR TELEPHONE DIRECTORY OR PHONE 2-2224.

OAK BAY
$15,000 cash for five rooms. Large living room, full basement, oil heating.

OAK BAY
$4,800 down for six rooms and basement, oil heat.
H. G. Datte & Co. Ltd.
3-6241 Mr. Kemp, Evenings 5-5097

UP TO $10,000 CASH FOR 2-BEDroom stucco bungalow. Oak Bay preferred. Phone Mrs. Shirley. Eves. 4-8485.

PEMBERTON, HOLMES LTD.
1002 Government St. 4-8124

WILL EXCHANGE FOUR BEDrooms, large sunroom, utility, oil heat, Oak Bay, for three-bedroom bungalow, oil heat, Oak Bay. Victoria Press, Box 1356.

ANXIOUS BUYER WITH $9,500 cash for roomy Oak Bay or Fairfield home. J. Murray, 3-8117; eves. 2-1485. Newstead Realty Ltd., 786 Fort Street.

COUNTRY LISTINGS URGENTLY needed. For prompt attention please call Mr. Wills, 4-4584. Grant and Jenkins Real Estate and Insurance Ltd. 8-1729.

HOME WANTED BY YOUNG couple with $1,500 down, up to $9,000. Must be three-bedroom, wired for range, basement and stucco. Phone 4-5375.

WANTED—AN OLDER-TYPE BUNgalow, near stores and transportation. Hot-water heat, master bedroom larger than 12x12, few shrubs, small garden; all cash. 4-2519.

GORDON HEAD
Have cash client for small acreage with modern three-bedroom home up to $16,000. Call W. H. McMahon, 2-8117; eves. 7-1455.

OFFER CASH TO $12,000 FOR 3-bedroom house with basement, June occupancy. Prefer seclusion. Victoria Press, Box 389.

58 WANTED TO BUY—HOUSES

CALLING
OUADRA-LAKE HILL HOME OWNERS!
My clients (a middle-aged couple) have ALL CASH and urgently require a five-room bungalow in YOUR DISTRICT. It MUST have basement and be modern. This is a CASH DEAL for your home if you will accept about $11,000 to $12,000.
For a FAST inspection of your home call
at 2-2161 or res. 9-2114.
HARRY FOSTER LIMITED

2 PRAIRIE COUPLES
Just arrived to settle in Victoria, require 2 and 3 bedroom homes, with or without basements. This is urgent. Call Johnny James at Western Homes Ltd., 2-2157; eves. 2-6513.

ESQUIMALT DISTRICT
DISTRESS CALL
I have a client requiring Esquimalt property, 3-3 bedroom home. Any good district, close to high school. If you wish to sell, please call Len LeDoux 4-8054, anytime. Quick action guaranteed. Northwestern Securities of Victoria Ltd.

YOUR OLDER HOUSE OR INCOME property as down payment on new ranch-style house, swimming pool, etc. Victoria Press, Box 1373.

WANTED TO BUY, SEVEN OR eight-room house, within 10 minutes of St. Joseph's Hospital, around 20 years old. Victoria Press, Box 292.

LIST YOUR PROPERTY WITH Saanich Realty for fast, courteous service. Mr. Ditchburn, 9-1195; eves.—2-6114.

NORTH QUADRA, OAK BAY DISTricts. Price $5,000 or less. Basement preferable. Phone 2-6216.

PRIVATE PARTY WANTS HOME in or near Oak Bay. Will pay cash if good value. 3-3662.

OLD BUILDING TO WRECK FOR the material. 2-8943.

59 PROPERTY FOR SALE

P. R. BROWN
A. SONS LTD. — EST. 1909
1112 Broad Street Phone 4-7171

OAK BAY SOUTH
A Home With Personality
Very attractive five-room stucco bungalow comprising large living room, fireplace, dining room, cabinet electric kitchen, two attractive bedrooms, bathroom. Full basement. New Oil-O-Matic hot air furnace. Driveway garage. Grounds beautifully landscaped front and rear. Large lot.
Price $13,950

UPLANDS
Words cannot describe the colorful loveliness and charm of this very attractive six-room, ranch type stucco bungalow. Beautiful large living room, formal dining room, through hall, wall-to-wall carpets, ultramodern kitchen with dining nook, three large bedrooms, modernistic bathroom, full cement basement, Oil-O-Matic heating, den and large rumpus room (20x18) in natural wood fireplace. Attached garage. Landscaped grounds
$25,750

981 GOLDSTREAM RD.
Very attractive four-room stucco bungalow situated on approximately ¾ acre of beautifully landscaped grounds. Comprising living room with fireplace, two bedrooms with bathroom, large modern kitchen with dining space. Full basement, hot air heating. Drive-in garage. Price
$8400

SOOKE
Attractive log siding bungalow comprising 14x23 living room, fireplace, cabinet kitchen, two bedrooms, three-piece bath, part basement, workshop, chicken pens, etc. Everything neat and tidy. Situated on one acre.
Price $6000

QUALICUM BAY
10 acres approximately half cleared, 100-foot waterfrontage, five-room stucco bungalow. Outbuildings, etc.
Price $21,000

EXCLUSIVE WATER FRONTAGE
Four acres, approximately 1,090 ft. waterfrontage, four acres. With foreshore rights. Very attractive country residence comprising large living room (18x28) with fireplace, reception hall with large fireplace, dining room (13x16), den, modern cabinet kitchen, two bedrooms down, two up, double plumbing, large sunroom with patio approximately 12x48 ft. Tiled floor, double garage. Oil heating.
20-mile area. Price $35,000

NORTH DOUGLAS
$1200 Down—Exclusive
Well-constructed, semi-modern residence. Living room, fireplace, dining room, den, kitchen, four bedrooms with bathroom up. High basement, Hot-air heating. Price
$6000
For appointment to view these properties contact Watson Clark, phone 4-7171; res. 7-0171.

CADBORO BAY—FROM $800
These beautiful N.H.A. approved lots can be purchased on a basis that a home will go built subsequently by Vickers Construction Ltd. We can arrange an N.H.A. loan if you have a down payment of approximately $650 plus the lot. Located on Alpine Crescent off Hard Road. Some of these lots have a sea view. You have a direct path to the beach, at most 300 yards away, and it is one block to the Trans. Offers considered.
Robert Scott, Northwest Homes, 1371 Quadra Street. 5-2638.

CENTRAL SAANICH
Paved Road, 3 acres of rich, fertile land, 1½ acres in Loganberries. Good water supply. A few dogwood trees. Full price $2,500. With $750 down.
Call M. A. Campbell
PEMBERTON HOLMES LTD.
1002 Government St. 4-8124

WATERFRONT LOT
On beach, Cadboro Bay district. One of few remaining building lots. No rock. Priced to sell, $3,700. W. S. Kirkpatrick, 4-0305; residence, 7-2595. Financial Survey Ltd. 1324 Government St.

CEDAR HILL LOT, LOCATED ON Mortimer Street, near Mount Douglas High School, 66x135, $850. Please contact Mr. Leonard Thomas at Douglas Hawkes Real Estate, 812 View Street. Phone 4-7128, evenings 3-5650 or 4-7138.

DOUGLAS VALLEY SUBDIVISION, Douglas and Kenneth Streets. 14 choice building lots. Island Investment Co. Ltd., 774 Fort Street. 4-7148 days, 4-8171 or 9-2611 eves.

OAK BAY — LARGE DUPLEX zoned lot, 74x147, Wootten Crescent. Only $2,300. Hurry.
THE CITY BROKERAGE
1016 Blanshard Street Phone 4-4033

BRENTWOOD HEIGHTS
New subdivision, 11 lots now available. Hurry for one of these. Please call Dave Hartley, Sidney 86, eves. King Realty, 2-2131.

LOTS FOR SALE, CLOSE TO school and bus. 4-0756.

59 PROPERTY FOR SALE

OAK BAY LOTS

Westdowne, view lot	$1,750
Henderson Road, cor. Wessex	$2,600
Woodburn Avenue, Lots 27 and 28, each	$3,250
Woodburn Avenue, N. Pt. 22, 90' x 90'	$3,650
Woodburn Avenue, Lot 45, 70' x 215'	$2,500
Woodburn Avenue, Lot 4, 75' x 231'	$3,000
Woodburn Avenue, Lot 46, 70' x 226'	$2,500

CITY LOTS

Queen Anne Heights, large with views	$3,300

SAANICH LOTS

Wenman Drive, view lots	$1,350 to $1,550
Gordon Head Road, 68' x 109' near Arbutus, each	$800
Camelot Road, high lot, near school, 50' x 185'	$1,500
Mortimer Drive, treed, some view, 137 x 180. Price	$1,750
Mt. Tolmie, high ground, good views, 79' frontage. Price	$2,150

The B.C. Land & Investment Agency Ltd.
821 Government St. 4-8115

LARGE LAKE HILL LOTS ADjoining grade school, $600-$700. Discount for block purchases.
BRUCE COOKE CONSTRUCTION
Phone 9-3690

CLOSEST CASH OFFER TO $2,700. Small four-room house. Stove and refrigerator. One acre. Bus to door. 4-3147.

BEAUTIFULLY TREED LOT 70 x 140 on Heights close to Lake Hill district. 3-2268 or 2-1646. Cash offer.

DUPLEX LOT, CITY, CEDAR HILL Road and Kiwanis Way, $1,300. Western Homes Ltd., 2-2157. Eves. 5-5533.

CORNER LOT IN SAANICH, NICE district with new homes around it. Fruit trees. $850. 2-9842.

LANGFORD, 60x250 LOT, CLEARED. See at 1031 Dunford Avenue or phone 8-2103.

NORTH SAANICH PROPERTIES
Gordon Buline Ltd. Sidney 120

50 SEAVIEW LOTS $800 UP
Corvette Bay 9-1015

BARGAIN — LARGE LOT, 100X180, $750. Phone 9-3045.

60 PROPERTY WANTED

LOT WANTED TO PURCHASE IN Esquimalt or close in, near gas stop. Victoria Press, Box 1366.

WANTED — BUILDING LOT IN Esquimalt or Gorge area. Please call Mrs. Blades 4-8931.

61 ACREAGE

FOUR ONE-ACRE LOTS ON LAUrel Road. One acre cleared. Deep Cove area. $500. House and 10 acres, Towner Park area. Other lots and acreage on Saanich Peninsula. Dave Hartley eves. Sidney 66. King Realty, 2-2131.

A HEDGE AGAINST INFLATION. Collwood lots. Some acreage, lake frontage. Large stream. Beautiful trees. Cash, terms, trade-ins. 9-3585.

ACREAGE FOR SALE IN THE Royal Oak district, high and dry, has city light and water. 2-1226.

64 FARMS

WANTED
10 SMALL FARMS
From five to 20 acres, close in, suitable for poultry, berries, mink or horses, with good two or three-bedroom homes or no buildings at all. Buyers waiting to get started. Call Mr. Munro, Farmland Specialist, at Fraser Biscoe, 570 Yates, 3-9881.

FARM FOR RENT
10-mile circle, Metchosin district—150-acres, four-room cottage, barn, poultry house, good water supply. Close to main road. $37.50 per month. Immediate possession.
Call M. A. Campbell
PEMBERTON, HOLMES LTD.
1002 Government St. 4-8124

15 ACRES, MOSTLY CLEARED, qualify feeding, good outbuildings. The house has three-bedrooms, basement, etc., in a setting of trees with a grand sea view. Central Saanich. Terms at $17,500. For full information contact Mr. Crow at Bairnsfather & Co. 2-7181, Res. 2-6775.

5½ ACRES — PARKLAND
Good three-bedroom home. Lots of outbuildings. 3-mile circle. Terms arranged at $12,900.
Call Mr. Amos, residence 4-6606.
ALFRED CARMICHAEL & CO. LTD.
1239 Broad Street 4-7341

TO BUY OR SELL FARMS, ACREAGE call Saanich Realty 9-1195.

Important Antique Auction

FEATURING
ADAMS MAHOGANY SHAPED-FRONT SIDE TABLE
SMALL 22" WALNUT BUREAU DESK
6-Piece French Drawing Room Suite
Grand Piano by William Knabe & Co.
Fine Pair Rare Design Kashan Rugs, each 14'6"x20'
15'8"x27'10" Blue and Figured Indo Sarouk Rug
IMPORTANT SET CHINESE RICE BOWLS
13" 1-BRANCH DRESDEN CANDELABRA
12" Sevres 2-Handled Vase and Pair 8" Sevres Candlesticks
Pairs of 18" and 9" Silver-Plated 5-Branch Candelabra
Pairs of 12½", 12" and 8" Silver-Plated Candlesticks
21" and 27" Silver-Plated Tea Trays
Fine Antique Brass and Copper Pieces
Chinese Objects of Art

Instructed by Messrs. Hallinan & Campbell on behalf of the Executors of a well-known Victoria Estate, for a client removed to Vancouver, and others, removed for convenience of sale to our salesrooms at 733 Johnson Street, we will sell by auction

WED., THURS. and FRI.

Afternoon and evening sessions, order of sale as posted in salesrooms during

Preview Tues., 1.30 p.m. to 5.30 p.m. and 7 to 9 p.m.
AND ALL DAY WEDNESDAY, THURSDAY and FRIDAY

FURNITURE—Such as Walnut Davenport, Desks, Ebonized Ormulu Decorated Writing Table, Leather Topped Mahogany Writing Tables, Inlaid Mahogany Revolving Bookcase, Inlaid Walnut Music Cabinet, Music Stand, Pedestal Cupboard and Marble Top, Beautifully Inlaid Walnut Inc. Coffee and Occasional Tables, Circular and Square Mahogany Folding Card Tables, Bow Front and Straight Front Mahogany Chests of Drawers, Inlaid Mahogany Roll-Top Desk, Pair Hepplewhite Style Hard-Seat Chairs, Gilt Framed Oval Mirror with Three-Branch Candelabra, Pair Gilt 2-Branch Wall Candelabra, Inlaid Mahogany Bureau Bookcase, Shaped-Top Walnut Occasional Table, Mahogany Drop-Leaf Tables, Mahogany Tip-Up Tables, Rosewood Sewing Table, Inlaid Mahogany Serpentine Front Side Table, Inlaid Mahogany Corner Cupboard, Georgian Mahogany Chair, Georgian Drop-Leaf Table, Sheraton Mirror, Victorian Settees, Upholstered Ladies and Gentlemen's Chairs, Victorian Occasional Chairs, Key Wind Dining Table Set of Mahogany Dining Chairs, Love Seat in Louis XVth Tapestry, etc.
OLD OAK includes Oval Gate-Leg Dining Table, Set of 8 Dining Chairs, Carved Bench Seat, Carved Front Sideboard, One Side Table, High-Backed Hall Chair, Carved Oak "Monk's Seat", Carved Hall Tables, 3 Carved Oak Chairs, Inlaid Oak Cased Grandfather's Clock, etc.
CHINA AND GLASSWARE—Royal Crown Derby Dinner Service, 12" 2-Handled Cloisonne Vase, Capo-Di-Monti Group, Part Copeland Dinner Service, 12½" Blue and White Vase, Royal Crown Derby Platters, Floral Decorated Plates, Dessert Services, Cut Glass Fruit and other Bowls, Vases, Stemware including 11 Crystal Ale Glasses, etc.
BRASS AND COPPER—Embossed Brass Wood Box, Coal Scuttle, Fender Curbs and Brass Fire Implements, Benares Tray and Stand, Jardinieres, Bowls, Warming Pan, Candlesticks, Copper Kettles, 2-Handled Urn, Preserving Pans, etc.
SILVER includes: Openwork 2-Handled Bonbon Dish, Georgian Teaspoons, Sterling Bowl Spoons, Pair Pierced Oven Salts, Set of 4 Small Oven Salts, 3- and 5-Place Cruets, Openwork Preserve Dish, Sterling Fish Knives and Forks, 6-Place Toast Rack, 3-Piece Tea Service, etc.
PLATE—Two Entree Dishes, 13" Oval Open Dish, 13½" Salver, 11½" Salver, 3-Piece Tea Service, Condiment Pieces, Flatware, Fruit and Nut Dishes, Vegetable Dishes, Coasters, Knife Rests, Gravy Boats, Sugar Basins, etc.
RUGS—Fine Pair Persian Rugs each 4'6"x6'6" of rare design, Blue Ground, Red Pattern; Indo Sarouk 3'10"x5'9", Dusty-Rose, British Indo 6'x9', Rose Bordered 10'1"x13'4", etc.
CHINESE OBJETS D'ART—Pair Hand Painted Miniature Folding Screens in Carved Black and Brown Porcelain (Grape Vine) 12" high on stand, Celadon Dish on stand, Painting of Tiger in Blackwood Frame, Oval Chinese Vase, 2 Chinese Paintings in Blackwood Frames, Blackwood Coffee Table, Jade Flower in Cloisonne Vase, Pair of "Thousand Flower" Decorative Plates on Fine Carved Stands, Chinese Teapot, Vases, Bells, Bird Cage, etc.
PAINTINGS—Oil Painting "Swimming" by Fred Moran, R.I. in Gilt Frame, 20"x30" (Large); Portrait of Girl at Fountain, by Delaney Downey in Gilt Frame 40"x30"; Hunting Scene by Val Havers in Gilt Frame 40"x30"; Original by J. Harris, and unframed, etc.
COMBINATION AIR TO HEAT RADIO PHONO.
ONE EXPENSIVE DELTA POWER TOOLS
MODERN FURNITURE AND APPLIANCES
"AS NEW-SCALE" ELECTRIC ORGAN IN WALNUT
20" Delta Precision Jointer with 8" Saw and Raiser, cost $540; Delta Shaper with Hog, etc.; Delta 12" Wood Turning Lathe; Delta Jigsaw and Sander; 20" Delta Drill Press; 40" Bandsaw; all with many extras.
MODERN FURNITURE includes: New 3-Piece Sectional Chesterfield Suites, Fine Tweed New Love Seats, 9-Piece Wheat Mahogany Bedroom Suite, 5-Piece Suites in Walnut, Blond and Dark Mahogany and Maple, New Chesterfields, Wrought Iron and Wood Dinette, Dressers and Vanities, 6-Piece Maple Dinette Suites, Walnut Finish Coffee, End, Corner and Side Tables, Gossamer Fine and Table Lamps, Almost New Tapestry Chairs, Glass and Bric-a-Brac, British India, Wilton, Axminster Rugs, etc.
LATE MODEL APPLIANCES such as: 4-Burner Moffat Gas Range, Automatic Oven, Westinghouse 4-Burner Electric Range—Automatic Oven, Frigidaire 4-Burner Electric Range, Moffat 4-Burner De Luxe Gas Range, Moffat 4-Burner Electric Range, Bendix Home Ironer, Mantel and other Ranges, etc.

ON VIEW TUESDAY—1.30 P.M. ONWARDS
Free Customer Parking Wed. Afternoon and Every Eve.

Maynard & Sons
Auctioneers, Appraisers and Liquidators Since 1902
733 Johnson Street, Victoria — Phone 4-5921
1233 West Georgia — Vancouver

Canada's Latest Stamps

These four new stamps in the post office department's outdoor recreation series will go on sale March 7. The five-cent stamps are blue in color and illustrate Canada's four major outdoor recreations—fishing, swimming, hunting and skiing.—(CP)

NOTICE TO CREDITORS
IN THE MATTER OF THE ESTATE OF WILLIAM DUNHAM COFFEY, LATE OF THE CITY OF VICTORIA, IN THE PROVINCE OF BRITISH COLUMBIA, WHO DIED AT VICTORIA, B.C., ON THE 7th DECEMBER, 1956.
CREDITORS and others having claims against the above Estate are required to send full particulars of such claims to Cameron & Cameron, 311 Royal Trust Building, Victoria, B.C., on or before the 20th day of February, 1957, after which date the estate's assets will be distributed having regard only to claims of which the executors shall have received notice.
DATED at Victoria, British Columbia, this 27th day of January, 1957.
By their Solicitors
Cameron & Cameron,
311 Royal Trust Bldg.,
Victoria, B.C.

NOTICE TO CREDITORS
In the matter of the estate of FRANCIS PATRICK CASAVAN, late of Victoria, British Columbia, who died at Victoria, B.C. on the 28th day of December, 1956.
CREDITORS and others having claims against the above Estate are required to send full particulars of such claims to The Royal Trust Company, 1205 Government Street, Victoria, B.C., on or before the 20th day of March, 1957, after which date the estate's assets will be distributed, having regard only to claims of which the executors shall have received notice.
DATED at Victoria, British Columbia, this 30th day of January, 1957.
THE ROYAL TRUST COMPANY, Executors
By their solicitors
Cameron and Cameron,
311 Royal Trust Bldg.,
Victoria, B.C.

NOTICE TO CREDITORS
JOSEPH ROBERT BROWN, formerly of 1422 Fernwood Road, Victoria, B.C., Deceased.
NOTICE is hereby given that creditors and others having claims against the estate of the above Deceased are hereby required to send them to the undersigned solicitors for the Executor, care of 302 Royal Trust Building, 612 View Street, Victoria, B.C., before the 4th day of March, 1957, after which date the Executor will distribute the said estate among the parties entitled thereto, having regard only to the claims of which he then has notice.
IAN M. HORNE, Executor.
By Messrs. Bergwith & Horne, Solicitors for the Executor.

Mould Rites Tuesday

Thomas William Mould, former owner of the Ideal Meat Market on Yates Street, died Friday at the home of his daughter, Mrs. W. H. Heal, 821 Vernon Avenue, Saanich.

Born in Haignton, England, in 1869, Mr. Mould was a resident of this area since 1901. Prior to coming to Victoria, he was in business in Alberni.

After leaving the meat market, he became a cattle dealer in Saanich.

Surviving are two daughters, Mrs. R. V. Casellon of Victoria, and Mrs. Heal; six grandchildren, four great-grandchildren and a sister in England.

Funeral services will be held at Hayward's at 1.30 p.m. Tuesday, Canon George Biddle officiating. Burial will be at Royal Oak.

Scots' Games Winter Meet Set March 2

Indoor winter meet of the Victoria Highland Games Association will be held in the Army, Navy and Air Force Veterans' Hall, Wharf and Broughton, Saturday, March 2.

Piping and dancing competitions will be held during the day and there will be a large quadrille competition in the evening, followed by dancing, modern and Scottish styles.

Association president John "Robbie" Robertson is in charge of the meet. Entries to contests are reported coming in well.

BELFAST, Northern Ireland (AP)—The government Thursday rejected a suggestion by Prime Minister John Costello of the Independent Irish Republic for establishment of an all-Ireland federal republic. Home Minister W. W. B. Topping said the six counties of Northern Ireland would not be separated from the rest of Britain.

BRITISH COLUMBIA FOREST SERVICE
— NOTICE —
Examinations for the position of Assistant Forest Ranger will be held at the following centres at the dates and times indicated:

Monday, February 25	9.00 a.m.	Langford
Tuesday, February 26	9.00 a.m.	Nanaimo
Thursday, February 28	9.00 a.m.	Campbell River
Monday, March 4	9.00 a.m.	Chilliwack
Tuesday, March 5	9.00 a.m.	Vancouver

War Amputees' Hall,
1431 West Broadway
(½ Block East of Granville)

Application forms and full particulars may be obtained from the District Forester, Marine Building, Vancouver, or your nearest Forest Ranger's office. Completed application forms should be forwarded to the District Forester by February 18, or failing this must be presented to the examiner at the time of examination.

These examinations are being conducted to establish eligible lists for 1957 fire season employment. From such lists appointments to positions now vacant will be made according to candidates' standings in the examinations.

SALARY: $260 per month, rising to $295 per month.

EXPENSES: Paid when away from Headquarters on official business.

Candidates must be citizens of one of the nations of the British Commonwealth, and must have resided in British Columbia for one year. The candidate must be physically capable of the work.

Candidates must be 21 years of age or over.

No examination fee is charged.

With the Boy Scouts

Cubs Go Swimming On Hobby Show Cash

By LT.-COL. REGINALD GIRARD,
District Commissioner

Windsor Park "A" Pack went swimming in Crystal Garden, Thursday, on money earned at their recent hobby show. Eleven Cubs were tested for their swimmers' badge by Mr. Bruce Humber. Twenty-six Cubs in this pack now have qualified for the badge.

* * *

Thirty-three cubmasters and assistant cubmasters turned out to Akela Council, Thursday at headquarters. Skits were staged by Sixes, on the life of Lord Baden-Powell. This event was a special memorial of the 50 years of scouting. Scouters thoroughly enjoyed the evening which was closed by a mug-up.

* * *

The preliminary training course for troop scouters was held on Jan. 31, Feb. 2 and 3. While attendance was small enthusiasm was high.

Besides the usual schemes, leaders saw a patrol method film which explained the proper operation of the Scout troop. Highlight of the outdoor session was a trip up Mt. Blinkhorn, following a trail of Scout signs. This was done during a snow storm but all leaders arrived at the finish line.

Course was headed by Mr. A. R. Chamberlain, assistant district commissioner for training. Successful candidates were H. Silvester, G. Johnson, O. R. Michalko, J. Clater, J. Cannon, L. S. Rankine, R. H. Lach, F. J. Ranham.

* * *

Brian Tulloch and David Neilson recently went up to Scouts from Tillicum "A" Pack. Glen Parrett and Ron Wilson were invested as sixers and Bruce Bennett and Ken Sainsbury, seconds.

Badges awarded: Team players, Ron Wilson, Ken Bowles and Ken Black. House Orderly Ken Black. Recently the Sixers of the pack took groceries to a Hungarian family; the boys in the pack used the money they had earned in the holidays for the groceries.

* * *

A special meeting of the district staff will be held at Scout headquarters on Feb. 13. Mr. R. Ken Jordan, provincial executive commissioner will be there.

* * *

The monthly meeting of the Executive Committee, Victoria District, will be held on Feb. 14.

* * *

Seventeen Scouts of the Fairfield troop, and three from Windsor Park troop meet every Thursday for a first aid course run by Mr. John Smith.

Cubmaster Mrs. M. D. Hunter invested Billy Goward into St. George the Martyr pack. New chums were Michael Haddon and Robin Waring. Three years service star was presented to Phillip Mathews; two years service star to Ronnie Skinner and Ian Chard. A First year star to Sandy Hunter, Ronnie Skinner was presented with his toymaker's badge, and Ian Chard with his First proficiency star.

At a recent meeting six tenderfoot Scouts were invested into Windsor Park troop. Five of these boys, Bob Alton, Jack Angus, Michael Bell, Allan Ferguson, and Richard Robarts, were presented with their Leaping Wolf by Miss Phyllis Sheffield. The Leaping Wolf signifies that they earned two proficiency stars as a Cub. Chris Tuck was invested as a Scout. David Field was presented with an "A" Cord.

Badges issued during the past week: Tenderfoot: Yves Desirube, Donald Jacobson.
1st Star: Bobby White, Joy Christison, Larry Robbins, Lawrence Pope, John Hutcheson, Melvin Hull, Greg Patier, Glen Sambrooke, Jimmy Palmer, Brian St. Arnault, David Cossette, Douglas St. Arnault, Robert Pankhurst, Bobby Preston, Bill Morgan, Douglas Beatty, Keith Owen, Geoffrey Titterton.
2nd Star: George Dufour.
Artist: Jimmy Palmer.
Collectors: David Denbigh, Douglas Bicknell, Mark Aitken, Kenneth Duval.
First Aider: George Dufour.
Gardener: Douglas Bicknell.
Homecraft: Allan Molyneaux.
House Orderly: Bryden Stewart, Terry Hunniford, B. Stillwell, Bobby Alger.
Swimmers: Donald Stewart, Douglas Bicknell, Dennetih Duval.
Tramplayers: Michael Ives.
Toymakers: Donald Stewart, Ronny Skinner, David Jones.
Tenderfoot: Richard Robarts, Bob Alton, Jack Angus, Michael Bell, Allen Ferguson, Chris Tuck, Rickey Tire, Alan Shaw, Tommy Cave.
Leaping Wolf: Richard Robarts, Jack Angus, Allen Ferguson, Bob Alton, Michael Bell, Peter Haegart.
2nd Class: Dex Dennis.
"A" Cords: David M. Field.
Bookbinders: David M. Field.
Cub Instructor: John Fahey, Derek Nutton.
Fireman: Glen Vallance.

Carpenter Heads Horsemen's Club

C. C. Carpenter was elected president of the Garden City Horsemen's Club at the annual meeting Friday night.

Other new officers are Ved Donaldson, vice-president; Mrs. Jean Whitworth, secretary-treasurer; Mrs. Dilys Aitken, George McGee, Bob Owen and Ken Kent, committee members, and Gerald Aitken, auditor.

The annual dinner, planned for Feb. 22, has been postponed.

PRELIMINARY NOTICE
ESTATE AUCTION
Having received instructions from MR. JOHN MABA, one of the executors of the Estate of the late MRS. E. F. MORKILL, we will sell
ON THE PREMISES
750 PEMBERTON ROAD
Her
Antique, Period and Domestic Furnishings
Lustre Collection and Chinaware, Persian and British India Rugs, Books, Paintings, Etc.
ALSO
1951 MARK V JAGUAR SALOON
(1 Owner—Only 18,000 Miles)
Watch for Particulars of Sale Date and View Times.
Courtesy and Service at
LUNDS PHONE 5-5422
AUCTIONEERS & APPRAISERS
926 FORT STREET

KILSHAWS
AUCTIONEERS
REGULAR
FRIDAY AUCTIONS
at
KILSHAWS SALESROOMS
1115 & 1117 Fort St.
Our expanding clientele demands a constant supply of good furnishings.
We Buy, Sell and Appraise
Cash advanced on goods consigned for sale. Open daily for the reception and display of good furnishings.
KILSHAWS AUCTIONEERS
1115 Fort Street 4-6441

Hudson's Bay Company.
INCORPORATED 2ND MAY 1670.

ANNUAL SALE OF PERMANENT WAVES
CONTINUED BY POPULAR DEMAND FOR TWO MORE WEEKS
If you haven't had an opportunity to take advantage of the reduced prices in this event, we suggest you make your appointment as soon as possible.
Latest Styling that Predicts the Shape of Things to Come
Phone 5-1311
Hudson's Bay Company Beauty Salon, fashion floor, 2nd
USE YOUR CHARGE ACCOUNT

Monday store hours 9 a.m. to 5.30 p.m. Dial 5-1311

Hudson's Bay Company.
INCORPORATED 2ND MAY 1670.

Valentine Cards and Party Needs for Valentine's Day!
Large assortment of Valentine Cards including humorous cards, love, sweetheart, family, general and special cards for everyone you want to remember. Price ranges, 2 for 5¢ to 1.50
Valentine cut-out books . . . Cut out and make your own Valentine greetings. Complete with envelopes.
Special prices, 19¢ 25¢ 29¢
Party supplies . . . Valentine napkins and tablecloths. Prices, 20¢ to 35¢
Party hats . . . Prices, 5¢ to 10¢ Place cards . . . Price, each 5¢
HUDSON'S BAY COMPANY, stationery, main